



**SEGIBIZ CO., LTD**  
ELECTRIC TECHNOLOGY

CATALOGUE

# ELECTRIC TECHNOLOGY

- Signal Tower Lamp
- Warning Lamp
- Power Distribution
- LED Lamp
- Junction boxes



Signal Tower Lamp



Warning Lamp



Power Distribution



LED Lamp



Junction boxes



[www.segibiz.co.kr](http://www.segibiz.co.kr)

Honest & Trustworthy / The Best Company / Sincere Partner

# SEGIBIZ CO., LTD

ELECTRIC TECHNOLOGY

## Since 1991



Honest & Trustworthy



Sincere Partner



Growing Company



ISO 9001 Quality Management System



Establishment of Research Center

## Certification Status



Acquired ISO 9001 (Quality Management System Certificate)



Certified for mark use by TUV SUD, Germany



Acquired NRTL certification by TUV SUD, Germany



Acquired UL Certificate from UL (Testing Laboratory of American Insurance Association)



Acquired ATEX (explosion-proof) Certificate



Passed the EN (European Standards)

## RoHS

This approval confirms that no electronic products exported by the company to Europe from July 1, 2006 contain any of the following 10 harmful substances: Pb, Cd, VI, PBBs, PBDEs, DEHP, BBP, DBP, and DIBP.



A portmanteau of the words 'innovation' and 'business' used to refer to technically innovative small & medium sized companies that secure their competitiveness through their technical dominance.



# History

## 2022

- 12. Developed Power Distribution 2L06, 3L06-50A  
Conclusion of the new agency contract with Dongwon Industrial Systems
- 08. Developed Ø40 Signal Tower
- 06. Developed MC-N-02
- 04. 5 Color Signal Tower Redevelopment, ILOOKS shop renewal open
- 03. Conclusion of the new agency contract with HM plus

## 2021

- 04. TB30PT development

## 2020

- 07. New product development : AL-50P-S / Short bar 2p
- 04. Developed MP, MPL(W)
- 03. Released AURORA Tower Light and Warning Light
- 01. Developed Power Distribution Terminal Block 400A  
Developed NFB Power Distribution Terminal Block 400A

## 2019

- 08. Developed Industrial Socket Box
- 07. Developed Wire Connector
- 06. Developed NFB Power Distribution Terminal Block

## 2018

- 09. Developed HC Terminal Block / Heat-resisting Al Box  
Acquired ROHS Certificate
- 03. Acquired UL for Power Distribution

## 2017

- 09. Acquired UL for CB / PB / AL Series Block(none)
- 04. Developed Power Distribution Terminal Block  
Hanoi, Vietnam SAMSUNG SDI Vander registered
- 03. Developed Aluminum Profile Box Sloped Type

## 2016

- 06. Acquired LED Machine Light CE, IP65

## 2015

- 12. Acquired AL Series Block(none) TUV  
Developed Canada & USA LED Machine Light
- 06. Developed Power Distribution and Signal Tower

## 2014

- 10. Developed Working Light
- 04. Concluded exclusive contract with METE ENERJI (Turkey)

## 2013

- 11. Acquired TUV NRTL for CB / PB Series
- 04. Signed exclusive contract with WEICON (Germany)
- 03. Registered as a supplier of Hyundai Motors, Chennai, India

## 2012

- 12. Acquired ATEX Explosion proof for AL without Terminal Series  
Acquired TUV NRTL for TB Series

## 2011

- 03. Developed LED Light

## 2010

- 12. Selected as an excellent example of management consulting for small & medium companies
- 08. Moved to new extended building
- 01. Established the Shopping mall Brand 'BIZ Market',  
Obtained INNO- BIZ Certificate  
Established company-affiliated R&D center

## 2009

- 12. Obtained Venture Enterprise Certification
- 11. Acquired TUV Mark
- 06. Renamed SEGIBIZ CO., LTD.

## 2006

- 06. Founded SEGI-BIZ CO., LTD.
- 04. First export of 'SG-CB-2201' to Toyota Motors  
Developed SG-AL-30P

## 2005

- 10. Received citation from the Director of Small & Medium Business Administration
- 01. Obtained ISO 9001 Certification of International Quality Management System

## 2003

- 05. Developed PIN BOX TB-15P / TB-20P

## 2002

- 11. Moved to 128-67, Gamjeon 1(il)-dong, Busan

## 1999

- 05. Developed PIN BOX 6PT / 10P

## 1998

- 11. Developed PIN BOX 4P / 6P
- 04. Registered design patent and utility model

## 1993

- 03. Moved to #7-133, Busan Industrial Distribution Arcade,  
Gamjeon-dong, Sasang-gu, Busan

## 1991

- 12. Founded Segi Electronic F.A. in Yeonji-dong, jingu, Busan

# Contents

## 02



### Plastic Box

- Plastic Terminal Box
- Plastic Junction Box
- Plastic Push Button Box



- P. 12
- P. 15
- P. 15



## 04

### Power Distribution

- Power Distribution
- Power Distribution Terminal Block
- NFB Power Distribution Terminal Block



- P. 24
- P. 25
- P. 26

## 06

### Grounding Bar

- Grounding Bar



- P. 28

## 01



### Aluminum Box

- Aluminum box P. 06
- ATEX Aluminum Box P. 07
- Aluminum Terminal Box P. 08
- Heat-Resisting Aluminum Terminal Box P. 09
- Aluminum Push Button Box P. 11

## 03



### Aluminum Profile Box

- Aluminum Profile Box P. 17
- Aluminum Profile Push Button Box P. 19
- Aluminum Profile Box Sloped Type P. 20
- Aluminum Profile Push Button Box Sloped Type P. 20
- Aluminum Profile Industrial Socket Box P. 21
- Aluminum Profile Socket Box P. 21
- Aluminum Profile Socket Box Sloped Type P. 22
- Breaker Type Industrial Socket Box P. 23

## 05

### Wire Connector

- Wire Connector P. 27
- Plastic Connector Boxes P. 27



## 07

### Other Products

- Terminal Block P. 29
- Fixed Bracket P. 29
- DC Terminal Block P. 29
- Short Bar P. 29
- DIN - Rail P. 29





# 08



## Imports

Safety Knife	P. 30
Stripping Tools	P. 31
Industrial Plug&Socket	P. 33
Square Multipolar Connector	P. 35
Battery Modular Connectors	P. 36

# 10



## Warning Light

Bulb Steady / Flashing Warning Light ( A UW )	P. 51
Bulb Revolving Warning Light ( A UW-R )	P. 52
LED Steady / Flashing Type Warning Light ( A UW-L )	P. 57
Multiple Function LED Warning Light ( A UW-L )	P. 57
Caution LED Warning Light ( A UW-CL )	P. 60

# 12

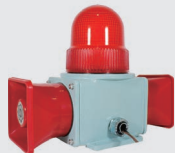

## Heavy Duty Industrial Product

Heavy Duty Industrial Warning Light ( A UM )	P. 68
Heavy Duty Warning Light & Electronic Horn ( A UCS )	P. 71
Heavy Duty Warning Light & Electronic Horn ( A UMS )	P. 73

# 14

## Light

Machine Light	P. 79
Working Light	P. 80
Aluminum Profile Light	P. 81
Signal Tower	P. 82

# 09



## Signal Tower Light

LED Steady /Flashing Type ( AUT-L / LF )	P. 43
LED Steady /Flashing Type ( AUTN-L / LF )	P. 44
Ethernet Signal Tower Light ( AUT-EN )	P. 45
Device Net Signal Tower Light ( AUT-DN )	P. 46
USB Signal Tower Light ( AUT-U )	P. 48
Connector Signal Tower Light ( AUT-CO )	P. 49
Ø40 Signal Tower Light ( AUT-40 )	P. 49

# 11



## Electronic Horn

Panel Mounted Speaker ( A UP-B )	P. 62
General Electronic Horn ( A UP-EWH )	P. 64
Heavy Duty Electronic Horn ( A UP-EWM )	P. 65

# 13



## Heavy Duty Industrial Combined Product

Heavy Duty Industrial Combined Warning / Strobe Light & Electronic Horn ( A UPS )	P. 77
Special Order Combined LED Warning Light & Electronic Horn ( AUHP )	P. 78

# 15

## Oil Skimmer

Oil Skimmer	P. 83
-------------	-------

# Protective Structure in regard to IP Dust Proof And Water Proof (IEC Regulation IEC 529)

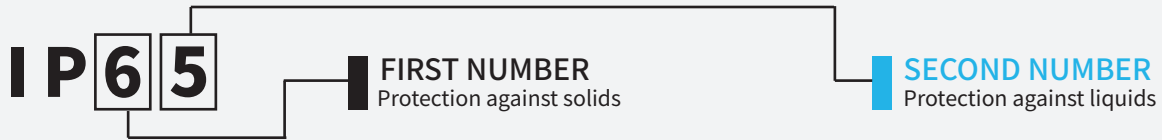

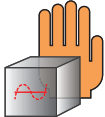
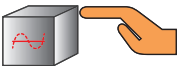
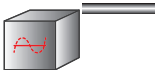
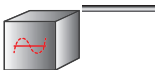
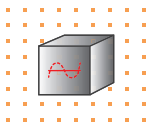
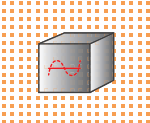

## Solids

- 0  No protection
- 1  Protected from solids 50mm or bigger (hand touch)
- 2  Protected from solids 12mm or bigger (finger size)
- 3  Protected from solids 2.4mm or bigger (kit, wire size)
- 4  Protected from solids 1mm or bigger (kit, wire size)
- 5  Protected from dust
- 6  Fully protected from dust

**IP65**

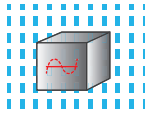
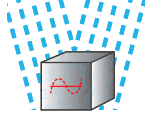
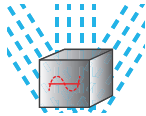
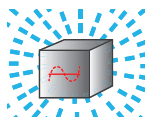
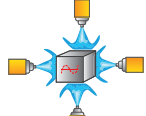
## Liquids

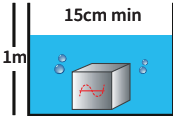
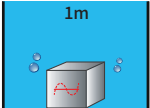
- 0  No protection
- 1  Protected from vertical waterdrops
- 2  Protected from 15 degree incoming waterdrops
- 3  Protected from spray up to 60 degrees
- 4  Protected from spray in all directions
- 5  Protected from low pressure water spray in all directions
- 6  Protected from high pressure water spray in all directions.
- 7  Protected from 15cm~1m of immersion
- 8  Protected from water pressure during extended immersion

# Aluminum Box

## Nomenclature

SG - **AL** - **6171** - **48**

①      ②      ③

① Product name  
Aluminum Box

② Product size (mm)  
Width x length

③ Product height  
Height



## Feature

UL approved product  
Packaging in polyurethane materials using a Forming Machine provides waterproofing and dustproofing effects.

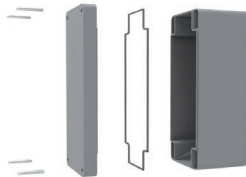

Volts- Covers-Polyurethane packaging- consists of a base  
Mounting plates are available separately.  
(No mounting plate for SG-AL-6171-48 /7093-52 models)

## Description

Aluminum boxes are basic junction boxes made from aluminum casting, and are mainly used in industrial machinery, robotics, welding machines or automobiles, petrochemical plant facilities, oil supplies and gas supply facilities. Aluminum boxes are easy to install and come in a variety of sizes tailored to the customer's needs, so they can be used in practical ways that serve the user's convenience, and have obtained ROHS certification and UL certification, confirming the safe use of the product.

## Product Specifications

Color: Gray  
Tolerance:  $\pm 1$ mm  
Thickness: 3.5T ~ 4T  
Operating temperature: -20°C ~ +180°C  
Protection rating: IP67  
Material: Aluminum (AL 12 types)

## Safety Specifications



Model	Size(mm)	Weight(g)	Model	Size(mm)	Weight(g)
SG-AL-6171-48	61 X 71 X 48	220	SG-AL-1010-08	100 X 100 X 80	580
SG-AL-7093-52	70 X 93 X 52	249	SG-AL-1212-08	120 X 120 X 80	690
SG-AL-1270-52	70 X 128 X 52	360	SG-AL-1222-09	125 X 223 X 90	1314
SG-AL-1111-52	110 X 110 X 52	398	SG-AL-1616-09	160 X 160 X 90	1205
SG-AL-1770-55	70 X 172 X 55	435	SG-AL-1621-10	160 X 210 X 100	1623
SG-AL-1214-62	125 X 145 X 62	566	SG-AL-1626-09	161 X 263 X 90	1699
SG-AL-8023-08	80 X 235 X 80	844	SG-AL-2333-12	230 X 330 X 120	3997
SG-AL-1219-08	125 X 190 X 80	944	SG-AL-2333-18	230 X 330 X 180	5237



# ATEX Aluminum Box

## Nomenclature

SG - **AL** - **6171** - **48**

①                    ②                    ③

- ① **Product name**  
ATEX Aluminum Box
- ② **Product size (mm)**  
Width x length
- ③ **Product height**  
Height

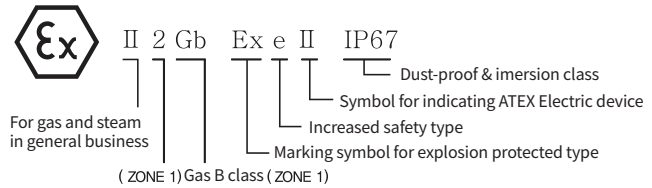

## Feature

- ATEX explosion proof accreditation
- Ground terminal connection  
(No ground connection line for AL - 7093 - 52, 1270-52, and 1770-55)
- Use star L wrench, waterproof, dustproof
- Mounting plates are available separately.

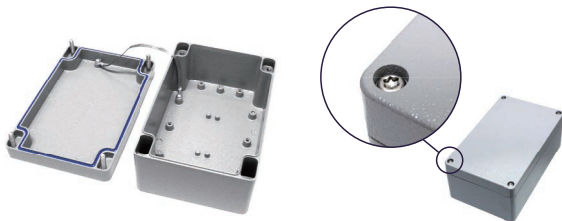

## Product Specifications

- Product Specifications
- Color: Gray
- Tolerance: ± 1mm
- Thickness: 3.5T ~ 4T
- Operating temperature: -20°C ~ +180°C
- Protection rating: IP67
- Material: Aluminum (AL 12 types)

## Safety Specifications



## Description

The ATEX aluminum explosion proof box is a product that has obtained ATEX explosion proof certification and is used for a range of purposes in various industries, including factory warehouses. It is additionally coated after polarization for protection. The ATEX aluminum explosion box is rated IP67 for protection against dust, and is waterproof for 30 minutes to a depth of 1 meter. The ATEX aluminum explosion proof box is available in 12 different sizes for a variety of applications where explosion proofing is required.

Model	Size(mm)	Weight
SG-AL-6171-48	61 X 71 X 48	220 g
SG-AL-7093-52	70 X 93 X 52	249 g
SG-AL-1270-52	70 X 128 X 52	360 g
SG-AL-1111-52	110 X 110 X 52	398 g
SG-AL-1770-55	70 X 172 X 55	435 g
SG-AL-1214-62	125 X 145 X 62	566 g

Model	Size(mm)	Weight
SG-AL-8023-08	80 X 235 X 80	844 g
SG-AL-1219-08	125 X 190 X 80	994 g
SG-AL-1212-08	120 X 120 X 80	690 g
SG-AL-1222-09	125 X 223 X 90	1314 g
SG-AL-1616-09	160 X 160 X 90	1205 g
SG-AL-1626-09	161 X 263 X 90	1699 g

# Aluminum Terminal Box

## Nomenclature

SG - **AL** - **4P**  
 ①            ②

① **Product name**  
 Aluminum Terminal Box

② **Number of pins**  
 4 - 50 Pin

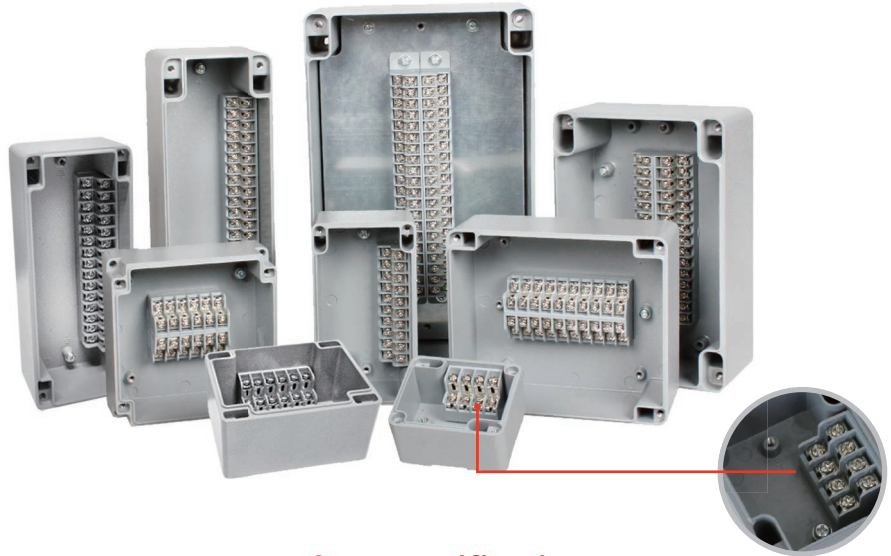

## Feature

This is all-in-one type terminal with various sizes and terminal types, and its polyurethane foaming is effective for waterproofing and dust proofing, and is highly productive and efficient.

## Electrical Specifications

- Allowable current: 10A
- Rated frequency: 50Hz
- Rated input voltage: AC250 Volts
- Withstand voltage: 1880V / 1 minute

## Safety Specifications



## Product Specifications

- Color: Gray
- Tolerance: ± 1mm
- Thickness: 3.5T ~ 4T
- Operating temperature: -20°C ~ +70°C
- Protection rating: IP67
- Material: Aluminum (AL 12 types),  
 ABS incombustible (Terminal Block)

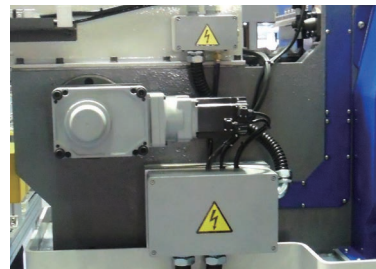

## Description

The aluminum terminal box is an integrated junction box with terminals located inside the box. Our aluminum terminals are manufactured from aluminum (AL 12 type) with a standard rating of 10 Amp to 250 V, and the exterior is painted in gray. Just like our aluminum boxes, the aluminum terminal boxes are packed with polyurethane gasket foaming, providing excellent waterproofing and dust proofing, and are used in a wide range of industrial machinery, robotics, commercial wiring and low voltage control systems.

Model	Size(mm)	Weight(g)	Model	Size(mm)	Weight(g)
SG - AL - 4P	61 X 71 X 48	239	SG - AL - 20PT	80 X 235 X 80	957
SG - AL - 6P	70 X 93 X 52	283	SG - AL - 30P	125 X 190 X 80	1205
SG - AL - 10P	70 X 128 X 52	374	SG - AL - 40P	161 X 263 X 90	1822
SG - AL - 12P	110 X 110 X 52	482	SG - AL - 50P -S	161 X 263 X 90	2447
SG - AL - 15P	70 X 172 X 55	529	SG - AL - 50P -L	230 X 330 X 120	5237
SG - AL - 20P	125 X 145 X 62	669			

# Heat-resisting Aluminum Terminal Box

## Nomenclature

SG - **HL** - **4P**  
 ①            ②

- ① **Product name**  
Heat-resisting Aluminum Terminal Box
- ② **Number of pins**  
4 - 50 Pin

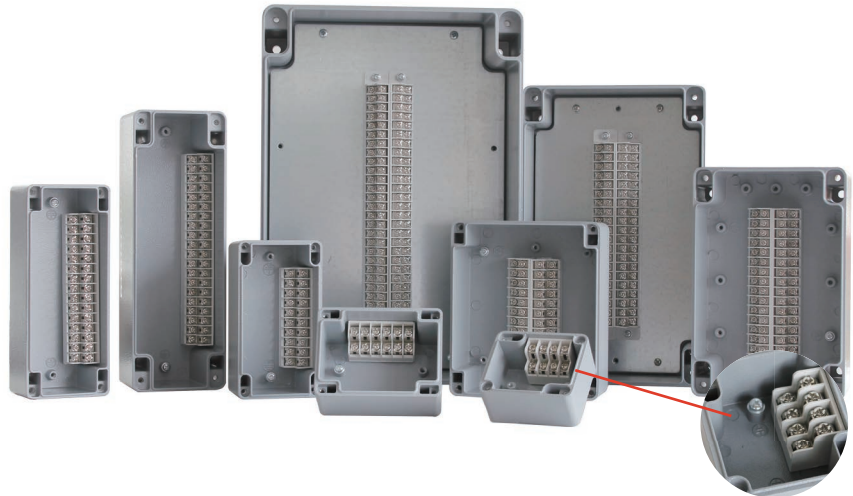

## Feature

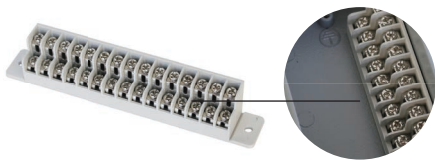

Use of heat-resistant terminals that can be used in temperatures up to 400°C.  
 Able to work in hotter environments than the AL aluminum series.

## Electrical Specifications

Allowable current: 10 A  
 Rated frequency: 50Hz  
 Rated input voltage: AC 250 Volts  
 Withstand voltage: 1880V / 1 minute

## Description

The heat-resistant aluminum terminal box uses a heat-resistant terminal stand in a box made of aluminum castings, making it more heat-resistant than other terminal boxes, which allows it to be used in environments with higher ambient temperatures. Like the aluminum terminal box of SEGIBIZ it is made to the same standard rating, has excellent waterproof and dust proof effects, and is the same size, so it can be used in various industrial facilities that require heat-resistance.

## Product Specifications

Color: Box - Gray / Terminal Block - Ivory  
 Tolerance: ± 1mm  
 Thickness: 3.5T ~ 4T  
 Operating temperature: -20°C ~ +180°C  
 Protection rating: IP67 / NEMA 12X  
 Material: Aluminum (AL 12 types),  
 heat-resistant material (Terminal Block)

## Safety Specifications

# RoHS

Model	Size(mm)	Weight(g)	Model	Size(mm)	Weight(g)
SG-HL-4P	61 X 71 X 48	239	SG-HL-20PT	80 X 235 X 80	957
SG-HL-6P	70 X 93 X 52	283	SG-HL-30P	125 X 190 X 80	1205
SG-HL-10P	70 X 128 X 52	374	SG-HL-40P	161 X 263 X 90	1822
SG-HL-12P	110 X 110 X 52	482	SG-HL-50P -S	161 X 263 X 90	2447
SG-HL-15P	70 X 172 X 55	529	SG-HL-50P -L	230 X 330 X 120	5237
SG-HL-20P	125 X 145 X 62	669			





**SG - AL / HL - 4P**

- Size(mm) : 61 X 71 X 48
- Weight : 239g
- Allowable current : 10 A

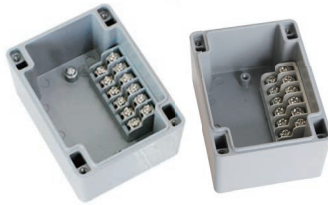

**SG - AL / HL - 6P**

- Size(mm) : 70 X 93 X 52
- Weight : 283g
- Allowable current : 10 A

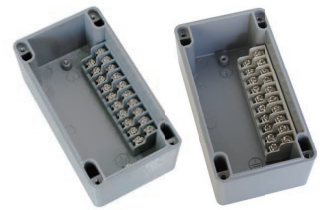

**SG - AL / HL - 10P**

- Size(mm) : 70 X 128 X 52
- Weight : 374g
- Allowable current : 10 A

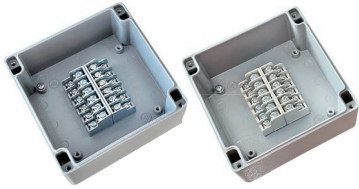

**SG - AL / HL - 12P**

- Size(mm) : 110 X 110 X 52
- Weight : 482g
- Allowable current : 10 A



**SG - AL / HL - 15P**

- Size(mm) : 70 X 172 X 55
- Weight : 529g
- Allowable current : 10 A

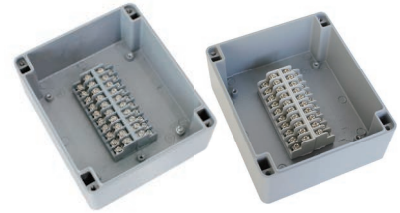

**SG - AL / HL - 20P**

- Size(mm) : 125 X 145 X 62
- Weight : 669g
- Allowable current : 10 A

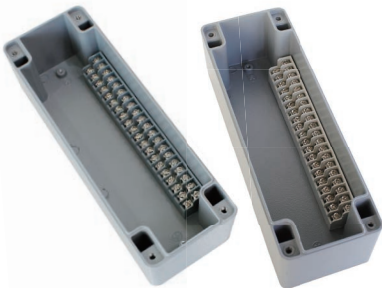

**SG - AL / HL - 20PT**

- Size(mm) : 80 X 235 X 80
- Weight : 957g
- Allowable current : 10 A

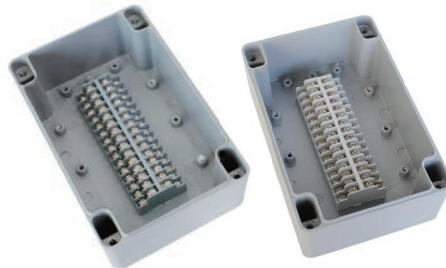

**SG - AL / HL - 30P**

- Size(mm) : 125 X 190 X 80
- Weight : 1205g
- Allowable current : 10 A

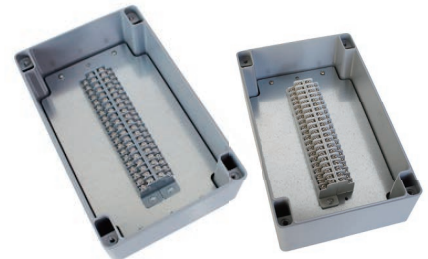

**SG - AL / HL - 40P**

- Size(mm) : 161 X 263 X 90
- Weight : 1822g
- Allowable current : 10 A

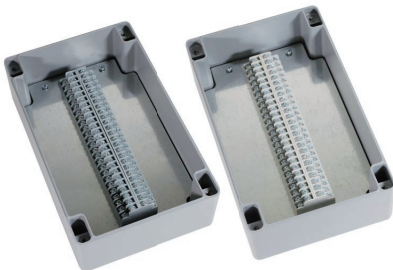

**SG - AL / HL - 50P - S**

- Size(mm) : 161 X 263 X 90
- Weight : 2447g
- Allowable current : 10 A

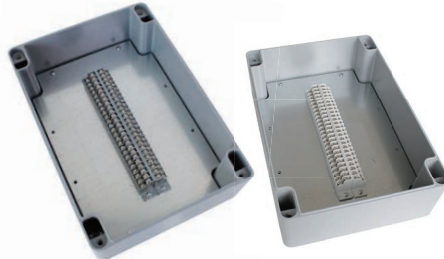

**SG - AL / HL - 50P - L**

- Size(mm) : 230 X 330 X 120
- Weight : 5237g
- Allowable current : 10 A

**MEMO**

# Aluminum Push Button Box

## Nomenclature

SG - **CB** - **22** **01**

①            ②    ③

- ① Product name  
Aluminum Control Box
- ② Hole size  
Hole-free / Ø22 / Ø25 / Ø30
- ③ Number of holes  
1 / 2 / 3 / 4 holes



## Feature

UL approved product  
The aluminum push button box has a hole (Ø22 / Ø25 / Ø30) in the cover, enabling the switch to be installed without a separate process.

## Product Specifications

Color: Base – Black / Cover – White  
Tolerance: ± 1mm  
Operating temperature: -20°C ~ +180°C  
Hole size: 22mm / 25mm / 30mm  
Material: Aluminum (AL 12 types)

## Example of use

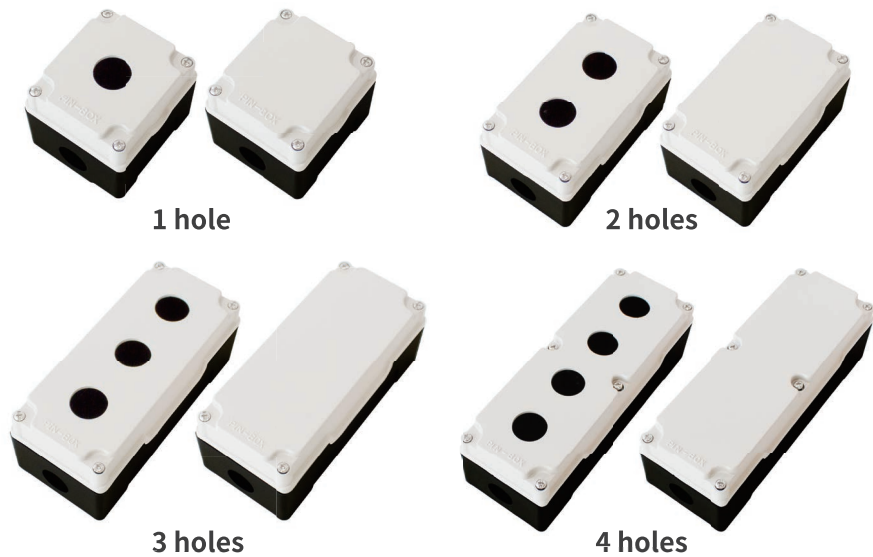
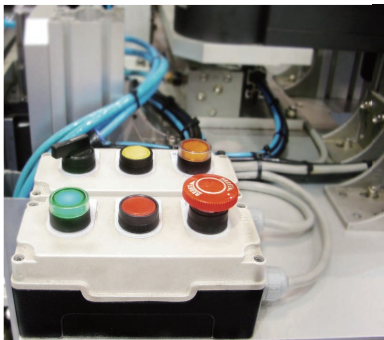

## Safety Specifications



RoHS

Hole	Ø	Model	Size(mm)	Weight(g)	Hole	Ø	Model	Size(mm)	Weight(g)
1 hole	Hole-free	SG-CB-0001	80 X 90 X 70	385	3 holes	Hole-free	SG-CB-0003	80 X 180 X 70	561
	Ø22	SG-CB-2201				Ø22	SG-CB-2203		
	Ø25	SG-CB-2501				Ø25	SG-CB-2503		
	Ø30	SG-CB-3001				Ø30	SG-CB-3003		
2 holes	Hole-free	SG-CB-0002	80 X 135 X 70	481	4 holes	Hole-free	SG-CB-0004	80 X 220 X 70	686
	Ø22	SG-CB-2202				Ø22	SG-CB-2204		
	Ø25	SG-CB-2502				Ø25	SG-CB-2504		
	Ø30	SG-CB-3002				Ø30	SG-CB-3004		

# Plastic Terminal Box

## Nomenclature

SG - **TB** - **4** **P** **G**

①      ②      ③      ④

- ① **Product name**  
Plastic Terminal Box
- ② **Number of pins**  
4 - 50 Pin
- ③ **Allowable current**  
P, PT : 10A / P15 : 15A
- ④ **Color**  
G : Gray / I : Ivory  
GC : Gray with transparent cover  
IC : Ivory with transparent cover



## Feature

The boxes come in two colors – gray and ivory – with three types of covers : gray, ivory and transparent. Excellent waterproofing and dustproofing thanks to the polyurethane packing. Terminal integrated box using incombustible ABS, with various customized sizes available for user convenience.

## Electrical Specifications

Allowable current: 10 A / 15 A  
 Rated frequency: 50Hz  
 Rated input voltage: AC 250 Volts  
 Withstand voltage: 1880V / 1 minute

## Description

Plastic terminal boxes use incombustible ABS and are suitable for sensors, limits S/W, V/V BOX and various kinds of intermediate terminal boxes. Assembling existing prefabricated terminals and boxes is not difficult; productivity is maximized with all-in-one production, which saves resources so that they can be used more practically and safely. It is used in a range of fields, including industrial machinery, robots, commercial wiring, and low voltage control systems.

## Product Specifications

Color: Gray, Ivory, Transparent cover  
 Tolerance: ± 1mm  
 Operating temperature: -20°C ~ +70°C  
 Protection rating: IP65 / NEMA 6X  
 Material: Incombustible ABS / Transparent cover Polycarbonate  
 Mounting hole size: 0.17 in

## Safety Specifications

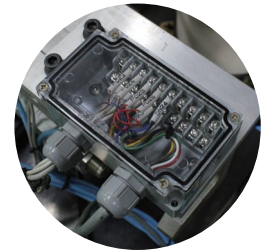

Model	Size(mm)	Weight	Model	Size(mm)	Weight
SG-TB-4P	50 X 85 X 40	80 g	SG-TB-15P15	100 X 200 X 65	423 g
SG-TB-4P15	52 X 90 X 45	94 g	SG-TB-15PT	75 X 170 X 55	290 g
SG-TB-4PT	65 X 65 X 45	99 g	SG-TB-20P15	150 X 160 X 65	479 g
SG-TB-6P	55 X 85 X 40	88 g	SG-TB-20PT	80 X 235 X 56	440 g
SG-TB-6P15	65 X 90 X 45	135 g	SG-TB-30P	125 X 190 X 65	527 g
SG-TB-6PT	65 X 80 X 45	115 g	SG-TB-30PT	125 X 190 X 65	527 g
SG-TB-10P15	90 X 100 X 45	183 g	SG-TB-40P	160 X 260 X 90	1421 g
SG-TB-10PT	65 X 110 X 45	156 g	SG-TB-50P	160 X 260 X 90	1522 g



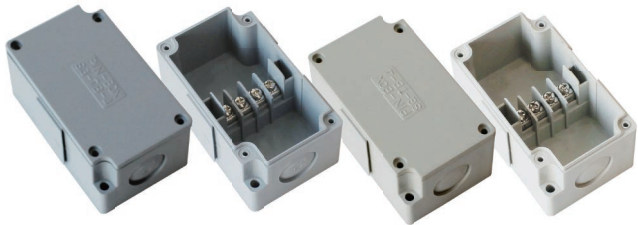

**SG-TB-4P**

**10 A**

- Size(mm) : 50 X 85 X 40
- Weight : 80g
- Color : Gray, Ivory

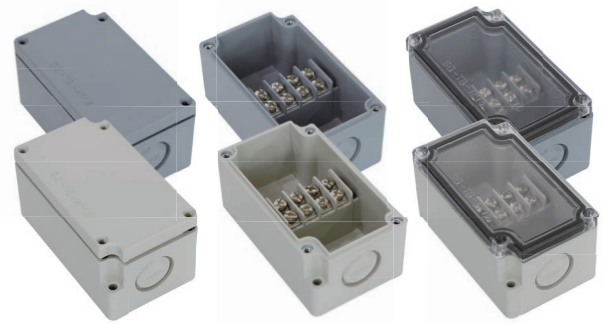

**SG-TB-4P15**

**15 A**

- Size(mm) : 52 X 90 X 45
- Weight : 94g
- Color : Gray, Ivory, Transparent cover

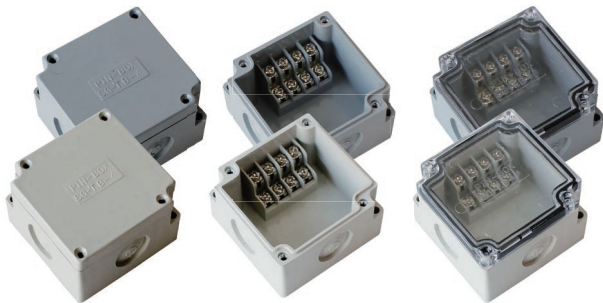

**SG-TB-4PT**

**10 A**

- Size(mm) : 65 X 65 X 45
- Weight : 99g
- Color : Gray, Ivory, Transparent cover

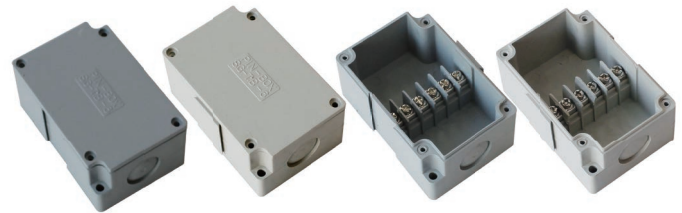

**SG-TB-6P**

**10 A**

- Size(mm) : 55 X 85 X 40
- Weight : 88g
- Color : Gray, Ivory

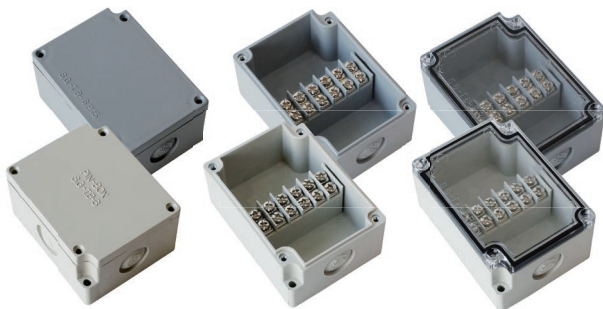

**SG-TB-6P15**

**15 A**

- Size(mm) : 65 X 90 X 45
- Weight : 135g
- Color : Gray, Ivory, Transparent cover

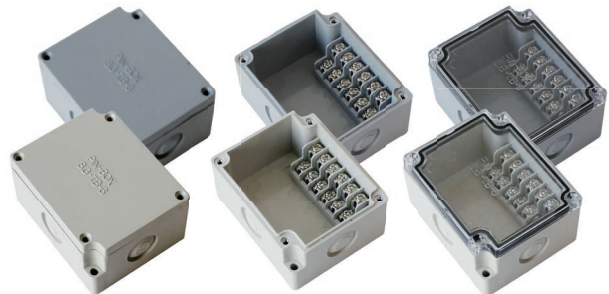

**SG-TB-6PT**

**10 A**

- Size(mm) : 65 X 80 X 45
- Weight : 115g
- Color : Gray, Ivory, Transparent cover



**SG-TB-10P15**

**15 A**

- Size(mm) : 90 X 100 X 45
- Weight : 183g
- Color : Gray, Ivory, Transparent cover



**SG-TB-10PT**

**10 A**

- Size(mm) : 65 X 110 X 45
- Weight : 156g
- Color : Gray, Ivory, Transparent cover



**SG-TB-15P15**

**15A**

- Size(mm) : 100 X 200 X 65
- Weight : 423g
- Color : Gray, Ivory, Transparent cover



**SG-TB-15PT**

**10A**

- Size(mm) : 75 X 170 X 55
- Weight : 290g
- Color : Gray, Ivory, Transparent cover



**SG-TB-20P15**

**15A**

- Size(mm) : 150 X 160 X 65
- Weight : 479g
- Color : Gray, Ivory, Transparent cover

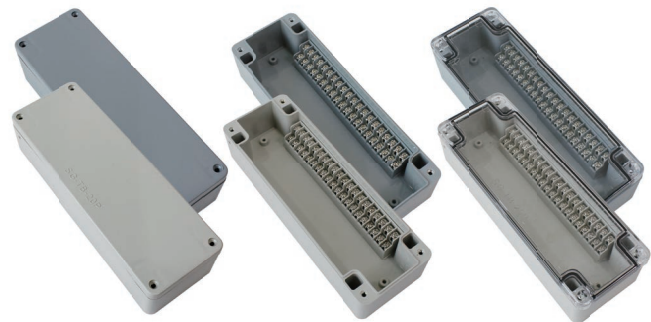

**SG-TB-20PT**

**10A**

- Size(mm) : 80 X 235 X 56
- Weight : 440g
- Color : Gray, Ivory, Transparent cover

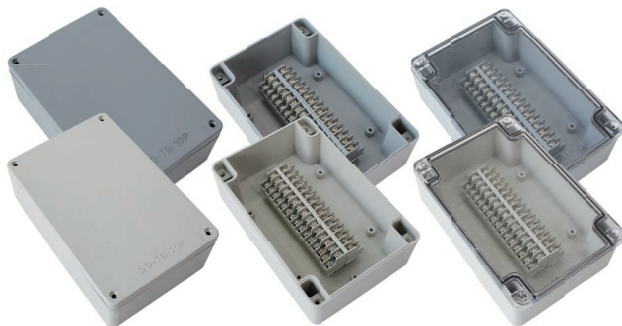

**SG-TB-30P**

**10A**

- Size(mm) : 125 X 190 X 65
- Weight : 527g
- Color : Gray, Ivory, Transparent cover



**SG-TB-30PT**

**10A**

- Size(mm) : 125 X 190 X 65
- Weight : 527g
- Color : Gray, Ivory, Transparent cover



**SG-TB-40P**

**10A**

- Size(mm) : 160 X 260 X 90
- Weight : 1421g
- Color : Gray, Ivory, Transparent cover



**SG-TB-50P**

**10A**

- Size(mm) : 160 X 260 X 90
- Weight : 1522g
- Color : Gray, Ivory, Transparent cover



## Plastic Junction Box

### Nomenclature

SG - **JB** - **802305**

①                      ②

- ① **Product name**  
Plastic Junction Box
- ② **Product size**  
Width x length x height



RoHS

### Product Specifications

Color: Gray / Ivory / Transparent cover  
Tolerance:  $\pm 1$ mm  
Operating temperature:  $-20^{\circ}\text{C} \sim +70^{\circ}\text{C}$   
Protection rating: IP65 / NEMA 6X  
Material: Incombustible ABS /  
Transparent cover Polycarbonate

Model	Size(mm)	Weight(g)
SG-JB-802305	80 X 235 X 56	300
SG-JB-121906	125 X 190 X 65	370
SG-JB-162609	160 X 260 X 90	750

## Plastic Push Button Box

### Nomenclature

SG - **PB** - **22** **01** **(70)** **Y**

①                      ②                      ③                      ④                      ⑤

- ① **Product name**  
Plastic Push Button Box
- ② **Hole size**  
 $\varnothing 22 / \varnothing 25 / \varnothing 30$
- ③ **Number of holes**  
1 / 2 / 3 / 4 Holes
- ④ **Product height**  
55mm / 70mm
- ⑤ **Cover color**  
Red, Yellow, White



### Feature

UL approved product  
The plastic push button box has a hole ( $\varnothing 22 / \varnothing 25 / \varnothing 30$ ) in the cover so that the switch can be installed without a separate process.

### Description

The plastic pushbutton box is made in three colors: red, yellow, and white. Plastic push button boxes are used especially often in emergency stop switches, and are safer to use with bright, vivid colors when they are used as emergency switches. This product is designed to be durable and easy to install using PC materials.  
This plastic push button box is designed to be durable and easy to install using PC materials.

### Product Specifications

Color: Red, Yellow, White (Cover) / Black (Base)  
Tolerance:  $\pm 1$ mm  
Operating temperature:  $-20^{\circ}\text{C} \sim +110^{\circ}\text{C}$   
Material: Polycarbonate

Safety Specifications



Example of use



※ There are only 1 hole and 2 holes in the mini type.

Mini 1 hole



- Size(mm) : 51 X 60 X 45
- Hole size : Ø12, Ø16
- Cover color : White, Yellow
- Weight : 139g

Mini 2 holes



- Size(mm) : 50 X 95 X 45
- Hole size : Ø12, Ø16
- Cover color : White, Yellow
- Weight : 157g

1 hole



- Size(mm) : 90 X 80 X 55 / 90 X 80 X 70
- Hole size : No Hole, Ø22, Ø25, Ø30
- Weight : 178g
- Cover color : Red, White, Yellow

2 holes



- Size(mm) : 135 X 80 X 55 / 135 X 80 X 70
- Hole : No Hole, Ø22, Ø25, Ø30
- Weight : 231g
- Cover color : Red, White, Yellow

3 holes



- Size(mm) : 180 X 80 X 55 / 180 X 80 X 70
- Hole size : Ø22, Ø25, Ø30
- Weight : 253g
- Cover color : Red, White, Yellow

4 holes



- Size(mm) : 220 X 80 X 55 / 220 X 80 X 70
- Hole size : Ø22, Ø25, Ø30
- Weight : 303g
- Cover color : Red, White, Yellow

Hole	Ø	Model	Size(mm)	Weight	Hole	Ø	Model	Size(mm)	Weight
MINI 1 hole	Ø12 Ø16	SG-PB-1201 SG-PB-1601	51 X 60 X 45	139g	MINI 2 holes	Ø12 Ø16	SG-PB-1202 SG-PB-1602	50 X 95 X 45	157g
1 hole	Hole-free	SG-PB-0001			3 holes	Ø22	SG-PB-2203	180 X 80 X 55	253g
	Ø22	SG-PB-2201	90 X 80 X 55	Ø25		SG-PB-2503	180 X 80 X 70		
	Ø25	SG-PB-2501	90 X 80 X 70	Ø30		SG-PB-3003			
	Ø30	SG-PB-3001							
2 holes	Hole-free	SG-PB-0002			4 holes	Ø22	SG-PB-2204	220 X 80 X 55	303g
	Ø22	SG-PB-2202	135 X 80 X 55	Ø25		SG-PB-2504	220 X 80 X 70		
	Ø25	SG-PB-2502	135 X 80 X 70	Ø30		SG-PB-3004			
	Ø30	SG-PB-3002							



# Aluminum Profile Box

## Nomenclature

SG - MB - 100 A  
 ①      ②      ③

- ① Product name  
Multi Box
- ② Product length  
60 - 4000mm
- ③ Product type  
M / MA / A / B / C / D / E



## Feature

Made of aluminum profiles, it is light and durable. It comes in a total 7 different types, and can be customized based on customer needs.

## Product Specifications

Color: Main body - Silver / Side plate - Orange  
 Tolerance: ± 1mm  
 Operating temperature: -20°C ~ +70°C  
 Material: Aluminum profile (anodizing) /  
 ABS incombustible (side plate)

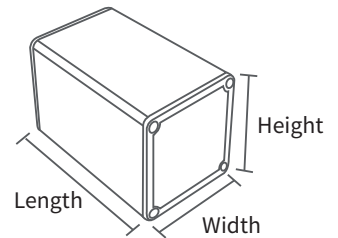

## Description

Our aluminum profile boxes are lightweight, rugged and customizable to up to 4M in length. They also allow special marking with round, square, and other special shape-tapping and laser marking as desired. This product is frequently used in various automation facilities and electronic machines, and is convenient to use, as it is specifically designed to be used as a push button box for mechanical equipment.

## Example of use



## Product Type

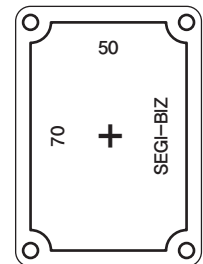
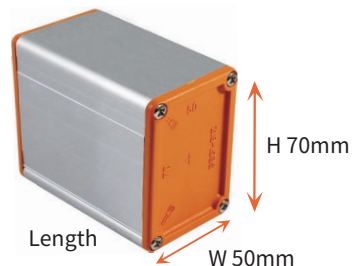
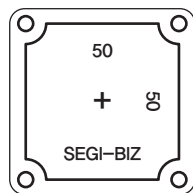
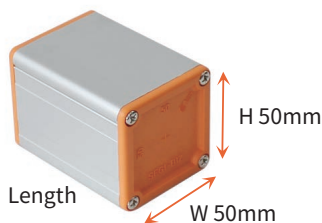

### M Type

- Size(mm) : 50(W) mm X 50(H) mm X Length
- Thickness : 1.2 T

### MA Type

- Size(mm) : 50(W) mm X 70(H) mm X Length
- Thickness : 1.2 T

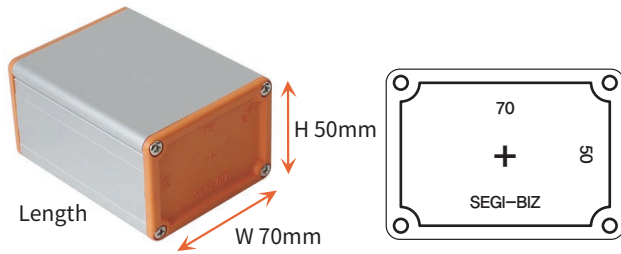

A

**A Type**

- Size(mm) : 70(W) mm X 50(H) mm X Length
- Thickness : 1.2 T

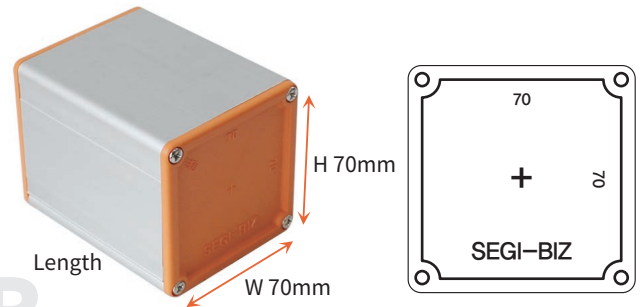

B

**B Type**

- Size(mm) : 70(W) mm X 70(H) mm X Length
- Thickness : 1.4 T

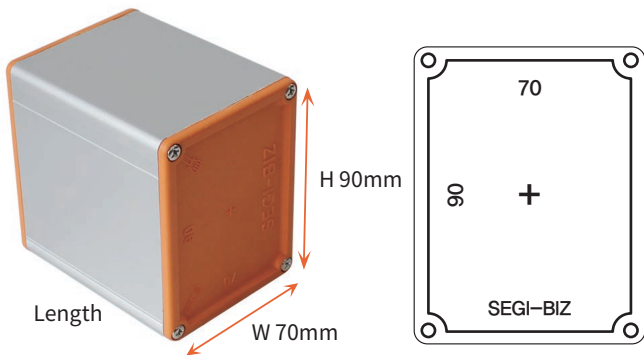

C

**C Type**

- Size(mm) : 70(W) mm X 90(H) mm X Length
- Thickness : 1.6 T

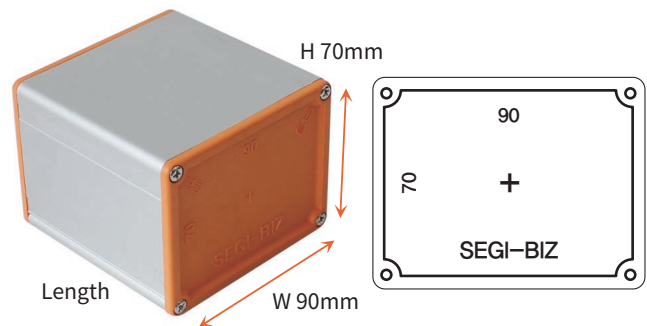

D

**D Type**

- Size(mm) : 90(W) mm X 70(H) mm X Length
- Thickness : 1.4 T

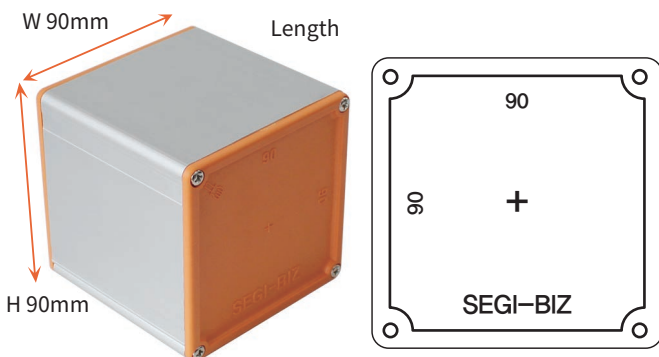

E

**E Type**

- Size(mm) : 90(W) mm X 90(H) mm X Length
- Thickness : 1.6 T

Aluminum Profile Box		
	Size: 50 X 50 T: 1.2	Size: 50 X 70 T: 1.2
	Size: 70 X 50 T: 1.2	Size: 70 X 70 T: 1.4
	Size: 70 X 90 T: 1.6	Size: 90 X 70 T: 1.4
		Size: 90 X 90 T: 1.6

# Aluminum Profile Push Button Box

## Nomenclature

SG - **MS** - **22** **01** **A**

①      ②      ③      ④

- ① **Product name**  
Multi Switch Box
- ② **Hole size**  
Ø12 / Ø16 / Ø22 / Ø25 / Ø30
- ③ **Number of holes**  
1 / 2 / 3 / 4 / 5 / 6 holes
- ④ **Product type**  
M / MA / A / B / C / D / E



## Feature

Because the product has holes (Ø12, Ø16, Ø22, Ø25, Ø30), it can be easily used as a switch box without a separate process. Laser nameplate marking on the product is also available

## Product Specifications

Color : Main body - Silver /  
Side plate - Orange

Tolerance : ± 1mm

Operating temperature : -20°C ~ +70°C

Material : Aluminum profile (anodizing) /  
ABS incombustible (side plate)

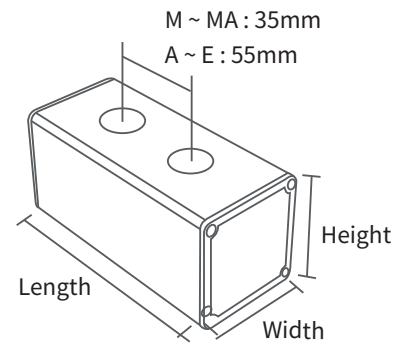

Model	Size(mm)				Model	Size(mm)											
	Type	Width	Height	Length		Type	Width	Height	Length								
SG-MS-1201	M	50	50	70	SG-MS-1204	M	50	50	175								
SG-MS-1601	MA	50	70		SG-MS-1604	MA	50	70									
SG-MS-1202	M	50	50	105	SG-MS-1205	M	50	50	210								
SG-MS-1602	MA	50	70		SG-MS-1605	MA	50	70									
SG-MS-1203	M	50	50	140	SG-MS-1206	M	50	50	245								
SG-MS-1603	MA	50	70		SG-MS-1606	MA	50	70									
SG-MS-2201	A	70	50	90	SG-MS-2204	A	70	50	255								
SG-MS-2501	B	70	70		SG-MS-2504	B	70	70									
SG-MS-3001	C	70	90		SG-MS-3004	C	70	90									
	D	90	70		SG-MS-2204	D	90	70									
	E	90	90		SG-MS-2504	E	90	90									
SG-MS-2202	A	70	50	145	SG-MS-2205	A	70	50	310								
SG-MS-2502	B	70	70		SG-MS-2205	B	70	70									
SG-MS-3002	C	70	90		SG-MS-2505	C	70	90									
	D	90	70		SG-MS-3005	D	90	70									
	E	90	90	SG-MS-2203	E	90	90	SG-MS-2206	A	70	50	200	SG-MS-2206	A	70	50	365
SG-MS-2503	B	70	70	SG-MS-2506	B	70	70	SG-MS-2506	B	70	70						
SG-MS-3003	C	70	90	SG-MS-3006	C	70	90	SG-MS-3006	C	70	90						
	D	90	70		D	90	70		D	90	70						
	E	90	90		E	90	90		E	90	90						

## Aluminum Profile Box Sloped Type

### Nomenclature

SG - **MP** - **100**

①      ②

- ① **Product name**  
Multi Pentagon Box
- ② **Product length**  
100 - 4000mm

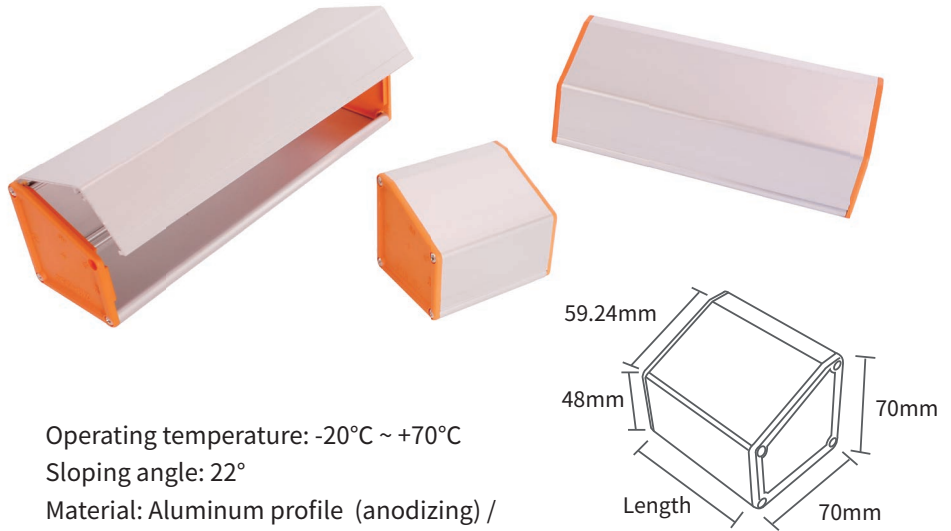

### Product Specifications

Color: Main body - Silver /  
Side plate - Orange  
Tolerance: ± 1mm

Operating temperature: -20°C ~ +70°C  
Sloping angle: 22°  
Material: Aluminum profile (anodizing) /  
ABS incombustible (side plate)

### Description

Like a general profile box, this allows you to work on the name plate with the product length and special hole processing and laser marking. In particular, the profile sloped box, with its sloped top surface, is more convenient when used as a push button box, and is excellent in terms of exterior appearance.

## Aluminum Profile Push Button Box Sloped Type

### Nomenclature

SG - **MP** - **22** | **01**

①      ②      ③

- ① **Product name**  
Multi Switch Pentagon Box
- ② **Hole size**  
Ø22 / Ø25 / Ø30
- ③ **Number of holes**  
1 / 2 / 3 / 4 / 5 / 6 holes



Model	Hole	Ø	Length (mm)	Model	Hole	Ø	Length (mm)
SG-MP-2201	1 holes	22	90	SG-MP-2204	4 holes	22	255
SG-MP-2501		25		SG-MP-2504		25	
SG-MP-3001		30		SG-MP-3004		30	
SG-MP-2202	2 holes	22	145	SG-MP-2205	5 holes	22	310
SG-MP-2502		25		SG-MP-2505		25	
SG-MP-3002		30		SG-MP-3005		30	
SG-MP-2203	3 holes	22	200	SG-MP-2206	6 holes	22	365
SG-MP-2503		25		SG-MP-2506		25	
SG-MP-3003		30		SG-MP-3006		30	



# Aluminum Profile Industrial Socket Box

## Nomenclature

SG - MC - 01 (406502V)

①      ②      ③

- ① **Product name**  
Multi Socket Box
- ② **Number of Socket**  
1 / 2 / 3 / 4ea
- ③ **Number of industrial Sockets**  
406502V / 406506V



SG-MC-02  
(406506V)

SG-MC-01  
(406502V)

Model	Size(mm)		
	Width	Height	Length
SG-MC-01 (406502V / 406506V)	90	70	140
SG-MC-02 (406502V / 406506V)			250
SG-MC-03 (406502V / 406506V)			360
SG-MC-04 (406502V / 406506V)			470

# Aluminum Profile Socket Box

## Nomenclature

SG - MC - 01

①      ②

- ① **Product name**  
Multi Socket Box
- ② **Number of Sockets**  
1 / 2 / 3 / 4 / 5 / 6ea

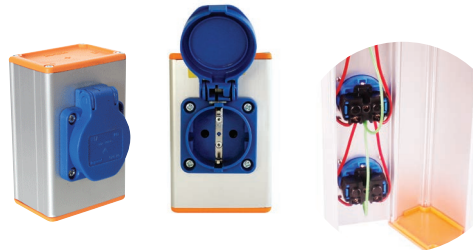

## Specifications

Color: Main body - Silver / Side plate - Orange  
 Voltage / Current: AC220V~240V / 16A  
 Tolerance: ± 1mm  
 Operating temperature: -20°C ~ +70°C  
 ※ Can be customized

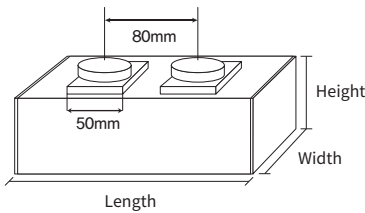

Model	Size(mm)			Model	Size(mm)		
	Width	Height	Length		Width	Height	Length
SG-MC-01	70	50	108	SG-MC-04	70	50	348
SG-MC-02			188	SG-MC-05			428
SG-MC-03			268	SG-MC-06			508

## Nomenclature

SG - MCL - 02

①      ②      ③

- ① **Product name**  
Multi Socket Box
- ② **Outlet direction**  
Horizontal type (W) / Vertical type (L)
- ③ **Number of Sockets**  
2 / 4 / 6 / 8ea

■ Vertical type (L)

■ Horizontal type (W)



## Specifications

Color: Main body - Silver / Side plate - Orange  
 Operating temperature: -20°C ~ +70°C  
 ※ AC 110V 220V types are available / Can be customized

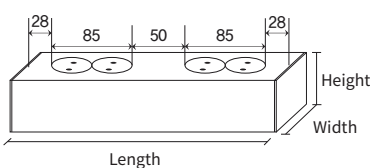

Model	Size(mm)			Model	Size(mm)		
	Width	Height	Length		Width	Height	Length
SG-MCL(W)-02	70	50	141	SG-MCL(W)-06	70	50	411
SG-MCL(W)-04			276	SG-MCL(W)-08			546

# Aluminum Profile Socket Box Sloped Type

## Nomenclature

SG - **MP** - **01**  
 ① ②

- ① **Product name**  
Multi Pentagon Socket Box
- ② **Number of Sockets**  
1 / 2 / 3 / 4 / 5 / 6ea



## Product Specifications

Color : Main body - Silver / Side plate - Orange / Socket - Blue  
 Voltage / Current : AC220V~240V / 16A  
 Material : Aluminum profile (anodizing) /  
 ABS incombustible (side plate)  
 Operating temperature : -20°C ~ +70°C  
 Sloping angle : 22°

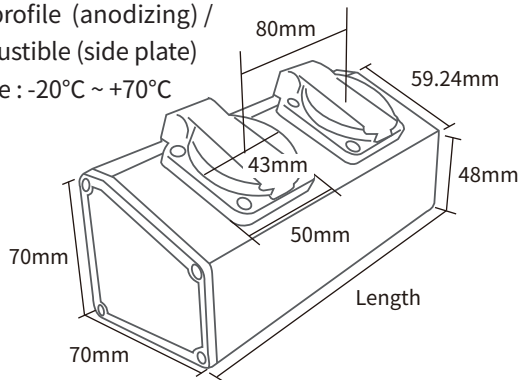

※ Tolerance : ± 1mm

Model	Size(mm)		
	Width	Height	Length
SG-MP-01	70	70	108
SG-MP-02			188
SG-MP-03			268
SG-MP-04			348
SG-MP-05			428
SG-MP-06			508

## Nomenclature

SG - **MP** **W** - **02**  
 ① ② ③

- ① **Product name**  
Multi Pentagon Socket Box
- ② **Outlet direction**  
Horizontal type (W)
- ③ **Number of Sockets**  
2 / 4 / 6 / 8ea

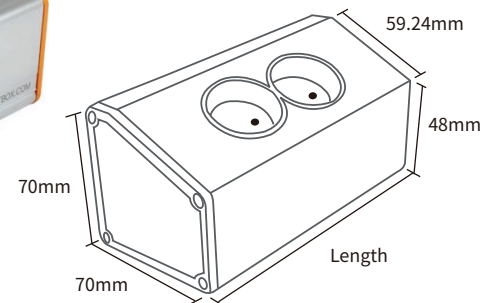

## Product Specifications

Color : Main body - Silver / Side plate - Orange  
 Material : Aluminum profile (anodizing) /  
 ABS incombustible (side plate)  
 Tolerance : ± 1mm  
 Operating temperature :  
 -20°C ~ +70°C  
 Sloping angle : 22°

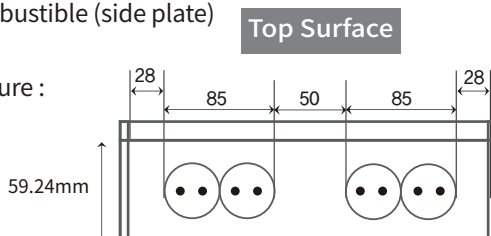

Model	Size(mm)		
	Width	Height	Length
SG - MPW - 02	70	70	141
SG - MPW - 04			276
SG - MPW - 06	70	70	411
SG - MPW - 08			546

※ Various user options and customizations available

# Breaker Type Mobile Industrial Socket Box

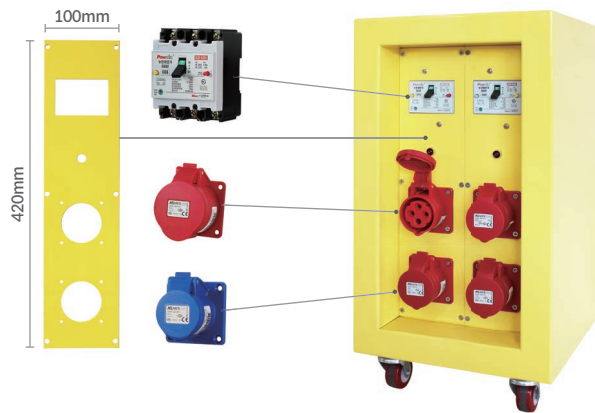

Portable Power Supply		
Box	Size	300(W) X 520(H) X 300(D)mm
	Thickness / Weight	1.6T / 19kg
Circuit breaker	Type	ELB-3P (2ea)
	Breaking Capacity	2.5kA
Socket	Type	406506V(4P16)
	EA	4
	Voltage	380-415V
	Current	16A
	Protection Rating	IP44

## Product Specifications

Color : Yellow Material : Steel Circuit breaker's Voltage / Current : AC460V / 30A  
 Tolerance : ± 1mm Operating temperature : -20°C ~ +70°C ※ Can be customized

※ The socket type can be changed by the customer.  
 ※ 30A, 50A, 60A  
 ※ Single or Three - phase types can be customized.

## Description

30A, 50A, 60A improves the traditional method of supplying power by connecting wires directly to the distribution board, making it simple to supply power to the plug. It has a short circuit breaker that fits the capacity to prevent accident and saves space with its compact design.

# Breaker Type Industrial Socket Box

## Specifications

Color: Main body - Silver / Side plate - Orange Material : Aluminum profile (anodizing) / Flame-resistant ABS (side plate)  
 Tolerance : ± 1mm Operating temperature : -20°C ~ +70°C ※ Can be customized



Model	SG-MC-N-02-SS(30A)	SG-MC-N-02-SL(30A)	SG-MC-N-02-S(60A)	SG-MC-N-02-T(30A)	SG-MC-N-02-T(50A)	SG-MC-N-02-T(60A)
Box	Size	70 X 70 X 310mm	90 X 70 X 420mm	90 X 70 X 420mm	90 X 70 X 420mm	90 X 70 X 420mm
	Thickness	1.4T	1.4T	1.4T	1.4T	1.4T
Circuit Breaker	Type	ELB-2P	ELB-2P	ELB-2P	ELB-3P	ELB-3P
	Rated Voltage	AC220V	AC220V	AC220V	AC460V	AC460V
	Rated Current	30A	30A	60A	30A	50A
	Breaking Capacity	2.5kA	5kA	5kA	2.5kA	2.5kA
Socket	Type	404030ST06 (2P16)	406502V (3P16)	406514V (4P32)	406506V (4P16)	406506V(4P16) / 406518V(4P32)
	EA	2ea	2ea	2ea	2ea	1ea / 1ea
	Voltage	220-240V	220-250V	220-250V	380-415V	380-415V
	Current	16A	16A	32A	16A	16A / 32A
	Protection rating	IP54	IP44	IP44	IP44	IP44

# Power Distribution



## Nomenclature

SG - **PD** **2L** **06** - **100A**

①    ②    ③    ④

- ① **Product name**  
Power Distribution
- ② **Power supply system**  
2L / 3L / 4L
- ③ **Number of terminals**  
6P / 10P
- ④ **Rated current**  
50A / 100A / 200A

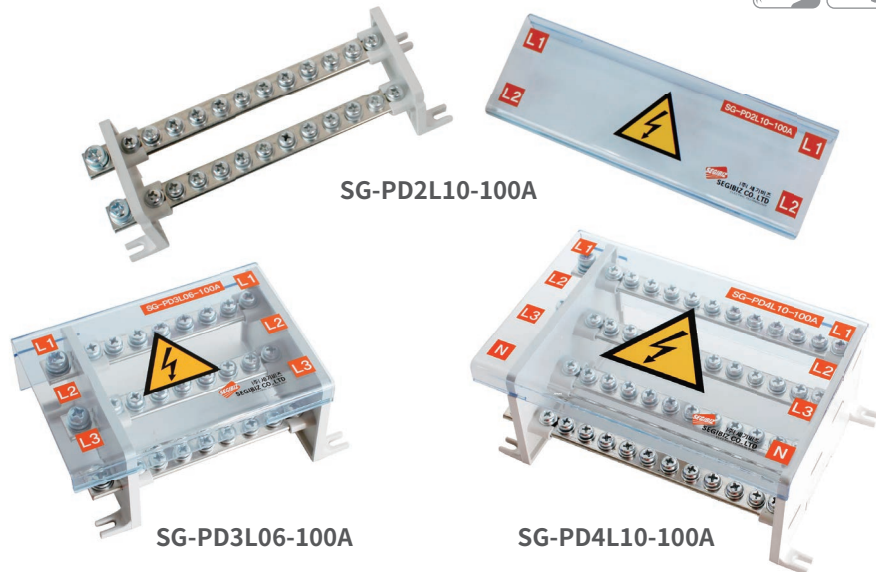

## Feature

UL approved product  
 There is a removable protective cover to protect against electric shock accidents.  
 Busbar direction (left, right) position can be changed.  
 35mm DIN rail mounting is possible.

## Electrical Specifications

Allowable current : 50A / 100A / 200A  
 Rated input voltage : 600V

## Safety Specifications



## Description

The power distribution is a device that distributes the secondary power supplied from the main power to the primary power of each phase. By improving on the existing complex distribution method, it increases the efficiency of installation work. The PC-made cover and heat-resistant material side plate are highly resistant to shock and heat, enabling you to use it safely.

## Product Specifications

Tolerance :  $\pm 1\text{mm}$   
 Operating temperature :  $-20^{\circ}\text{C} \sim +110^{\circ}\text{C}$   
 Material : Heat-resistant material / Polycarbonate (Cover)  
 99.9% CU + Tin plated busbar

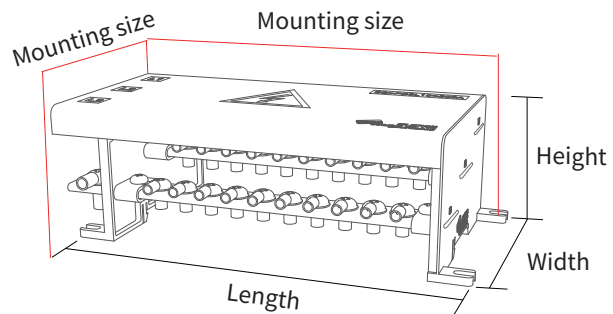

Model	Size(mm)	Busbar size	Power fix bolt size	Bolt size	Mounting & Hole size	Weight
SG-PD2L06-50A	119 X 49 X 45	2 X 10	M5	M4	108 X 39 / $\varnothing 4.2$	90 g
SG-PD3L06-50A	119 X 70 X 56	2 X 10	M5	M4	108 X 60 / $\varnothing 4.2$	133 g
SG-PD2L06-100A	132 X 59 X 48	3 X 15	M6	M5	117 X 49 / $\varnothing 4.2$	173 g
SG-PD2L10-100A	180 X 59 X 48	3 X 15	M6	M5	166 X 49 / $\varnothing 4.2$	240g
SG-PD3L06-100A	132 X 85 X 60	3 X 15	M6	M5	117 X 75 / $\varnothing 4.2$	265 g
SG-PD3L06-200A	156 X 103 X 67	4 X 20	M8	M6	130 X 93 / $\varnothing 4.2$	480 g
SG-PD3L10-100A	180 X 85 X 60	3 X 15	M6	M5	166 X 75 / $\varnothing 4.2$	357 g
SG-PD3L10-200A	211 X 103 X 67	4 X 20	M8	M6	186 X 93 / $\varnothing 4.2$	650 g
SG-PD4L06-100A	132 X 111 X 72	3 X 15	M6	M5	117 X 101/ $\varnothing 4.2$	355g
SG-PD4L10-100A	180 X 111 X 72	3 X 15	M6	M5	166 X 101/ $\varnothing 4.2$	480 g
SG-PD4L10-200A	211 X 135 X 81	4 X 20	M8	M6	186 X 123 / $\varnothing 4.2$	878 g



# Power Distribution Terminal Block



## Nomenclature

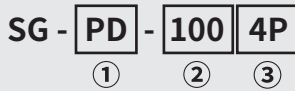

- ① **Product name**  
Power Distribution Terminal Block
- ② **Rated current**  
100A / 200A / 400A
- ③ **Number of terminals**  
4P / 6P / 8P



## Feature

It can be used efficiently even in narrow spaces, with a more compact size than the conventional model. The hinged protective cover prevents accidents such as electric shocks.

As screw connection and channel mounting can be done on the main body, installation and maintenance are convenient.

## Electrical Specifications

Allowable current : 100A / 200A / 400A  
 Pitch : 20mm / 30mm / 40mm  
 Rated input voltage : 600V

## Description

The power distribution terminal block type is economical with its small size, and it can be used conveniently by improving work efficiency.

It can be mounted directly on the product body in a narrow space, or used by mounting on a standard 35mm DIN rail, and each consists of 1 input terminal and 4~8 output terminals. As it uses heat-resistant material, it is resistant to impact and heat, and the busbar is plated with tin with 99.9% copper, giving it a higher conductivity than brass. Can be used safely and conveniently for a wide range of applications.

## Product Specifications

Tolerance:  $\pm 1\text{mm}$   
 Operating temperature:  $-20^{\circ}\text{C} \sim +110^{\circ}\text{C}$   
 Material: Heat-resistant material / Polycarbonate (Cover)  
 99.9% CU + Tin plated busbar

## Safety Specifications

### RoHS

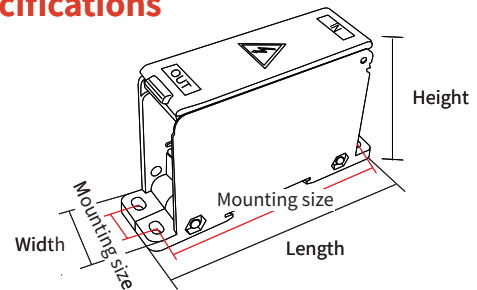

Model	Rated capacity	Pitch	Bolt size	Busbar size	Size(mm)	Mounting & Hole size	Weight
			IN	OUT			
SG-PD-100-4P	600V 100A	20mm	M6	M4 x 2	3T X 20 mm	85.5 X 12.4 mm Ø4.5	104g
SG-PD-100-6P				M5 x 2			
				M4 x 6			
SG-PD-200-4P	600V 200A	30 mm	M8	M5 x 2	3T X 30 mm	85.5 X 17.4 mm Ø4.5	165g
SG-PD-200-6P				M6 x 2			
SG-PD-200-8P				M4 x 6			
				M5 x 2			163g
SG-PD-400-6P	600V 400A	40 mm	M10	M8 x 6	4T X 40 mm	137 X 22 mm Ø5.5	419g
SG-PD-400-8P				M8 x 2			403g
				M6 x 6			

# NFB Power Distribution Terminal Block

## Nomenclature

SG - **NPD** - **100** **4P**

①      ②      ③

- ① **Product name**  
NFB Power Distribution Terminal Block
- ② **Rated current**  
100A / 200A / 400A
- ③ **Number of terminals**  
4P / 6P / 8P



## Feature

It is easy to connect directly to the main breaker without the need for a separate terminal, and is a space saving product with the same width as the breaker frame.

## Product Specifications

Tolerance : ± 1mm  
 Operating temperature : -20°C ~ +110°C  
 Material : Heat-resistant material / Polycarbonate (Cover)  
 99.9% CU + Tin plated busbar

## Electrical Specifications

Allowable current : 100A (Available with 50A breaker)  
 200A / 400A  
 Pitch : 20mm / 30mm / 40mm  
 Rated input voltage : 600V

## Safety Specifications

**RoHS**

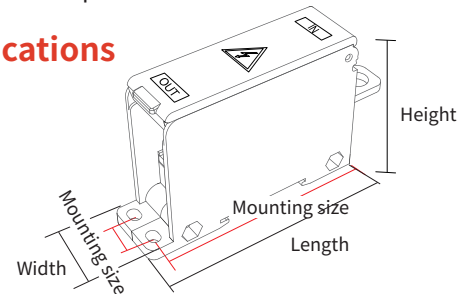

## Description

The NFB terminal block type power distributor is an upgraded terminal block type power distributor. As there is a link that can be directly connected to the main breaker, it can be connected without the need for a separate terminal. The width of the product is the same as that of the breaker frame, which helps to save space. The heat-resistant material side plate resists shock and heat, and the PC material protection cover prevents electric shock, enabling safe use. As the busbar is coated with 99.9% copper with tin, it has a higher conductivity than brass and can be used efficiently.

Model	Rated capacity	Pitch	Bolt size IN	Bolt size OUT	Busbar size	Size(mm)	Mounting & Hole size	Weight
SG-NPD-100-4P	600V 100A	20mm	Hole Ø9	M4 x 2	3T X 20 mm	24 X 105 X 58	12.4 mm / Ø4.5	111g
SG-NPD-100-6P				M5 x 2				
				M4 x 6				
SG-NPD-200-4P	600V 200A	30 mm	Hole Ø10	M5 x 2	3T X 30 mm	34 X 113 X 58	17.4 mm / Ø4.5	161g
SG-NPD-200-6P				M6 x 2				
SG-NPD-200-8P				M5 x 6				
				M4 x 6				
				M5 x 2				
SG-NPD-400-6P	600V 400A	40 mm	Hole Ø12.5	M8 x 6	4T X 40 mm	45 X 185 X 80	22 mm / Ø5.5	397g
SG-NPD-400-8P				M8 x 2				382g
				M6 x 6				

# Wire Connector

## Nomenclature

SG - WC - 01

①      ②

① Product name  
Wire Connector

② Number of pin  
1Pin

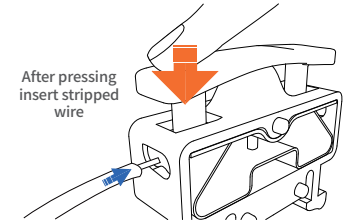
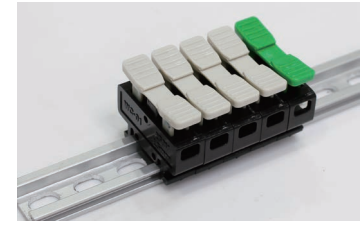
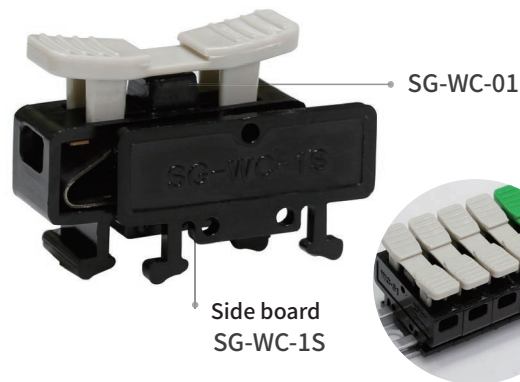

## Feature

Rail type connector product that is fixed to the channel and used. The main body is made of PC and the PUSH part is made of ABS, giving it excellent heat resistance and strong impact resistance. Side plate can be ordered separately.

## Product Specifications

Color: Ivory, Green (Push), Black (Main Body)

Operating temperature: -20°C ~ +70°C

Material: Polycarbonate (main body) / Incombustible ABS (PUSH)

## Electrical Specifications

Service wire size : 1.5mm<sup>2</sup> (20 ~ 16AWG)

Rated input voltage : 250Volts

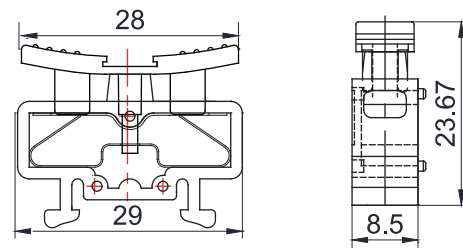

## Description

Can be used after connecting by inserting stripped wire that meets the standard while pressing the push part. Used exclusively for DIN rail mounting, by inserting a name strip into the groove of the product push.

# Plastic Connector Box

## Nomenclature

SG - WC - 06

①      ②

① Product name  
Plastic Connector Box

② Number of connector  
6, 10, 15, 20



## Description

The plastic connector box can save time and cost by allowing you to use a wire connector instead of a terminal box.

Model	Size(mm)	Weight	Model	Size(mm)	Weight
SG - WC - 6P	65 X 90 X 45	135 g	SG - WC - 15P	100 X 200 X 65	423 g
SG - WC - 10P	90 X 100 X 45	183 g	SG - WC - 20P	150 X 160 X 65	479 g

# Grounding Bar | Earth Ground

## Nomenclature

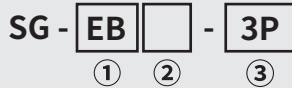

- ① **Product name**  
Earth Grounding Bar
- ② **Type**  
-: Single file  
2: Double file bending type  
3: Double file straight type
- ③ **The number of terminals**  
3P ~ 30P

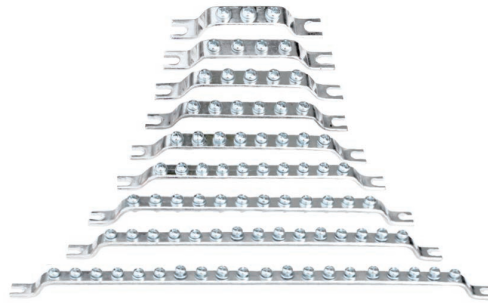

Plated

## Description

Grounding bars are non-plated products made of 99.9% copper, and can be divided into various types: single file, double file, 3P to 30P. They are manufactured to support the safe grounding of electric facilities.

## Product Specifications

Material : Copper 99.9%, Tin-plated  
Bolt size : M5 (Single-file) / M4, M5 (Double-file)

Product certification : **RoHS**

### SG - EB

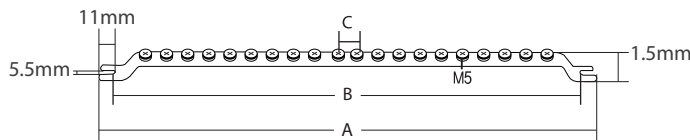

Model	Size(mm)			Size
	A	B	C	
SG-EB-3P	92	75	15	15mm X 3T
SG-EB-4P	107	90		
SG-EB-5P	122	105		
SG-EB-6P	137	120		
SG-EB-7P	152	135		
SG-EB-8P	167	150		
SG-EB-10P	197	180		
SG-EB-12P	227	210		
SG-EB-15P	272	255		
SG-EB-20P	347	330		

### SG - EB2

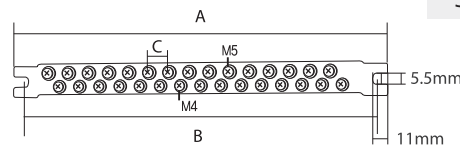
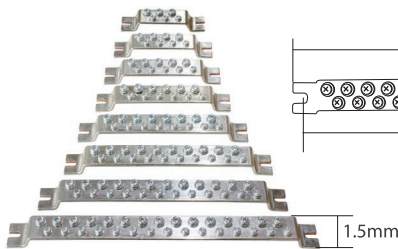

Model	Size(mm)			Size
	A	B	C	
SG-EB2(3)-6P	98.9	81.5	15	25mm X 3T
SG-EB2(3)-8P	113.9	96.5		
SG-EB2(3)-10P	128.9	111.5		
SG-EB2(3)-12P	143.9	126.5		
SG-EB2(3)-16P	173.9	156.5		
SG-EB2(3)-20P	203.9	186.5		
SG-EB2(3)-24P	233.9	216.5		
SG-EB2(3)-30P	278.9	261.5		

### SG - EB3

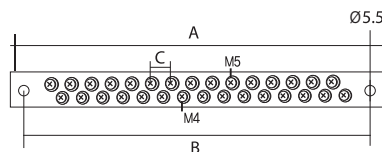



## Terminal Block

RoHS

## Fixed Bracket

RoHS

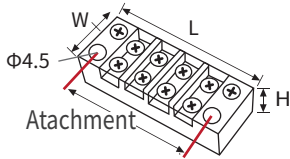

SG-TB-1504

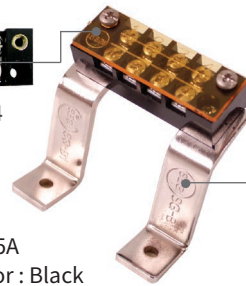

SG-B4045



SG-B4090



SG-B6045



SG-B6090

### Product Specifications

Rated voltage : 250V / Allowable current : 15A  
 Operating temperature : -20°C ~ 70°C / Color : Black

Model	Size (mm) L x W x H	Mounting interval
SG-TB-1502	38x20x14	28mm
SG-TB-1503	48x20x14	38mm
SG-TB-1504	57x20x14	48mm
SG-TB-1506	77x20x14	67mm
SG-TB-1510	117x20x14	107mm

Size (mm)			
SG-B4045	SG-B4090	SG-B6045	SG-B6090

※ Tolerance ± 1~2mm

## DC Terminal Block

RoHS

## HC Terminal Block

(Heat-resistant terminal block)

RoHS



### Product Specifications

Color : Gray  
 Operating temperature :  
 -20°C ~ 70°C

Model	Size (mm) L x W x H
SG-DC-4P	49 x 22 x 26
SG-DC-6P	66 x 22 x 26
SG-DC-10P	99 x 22 x 26
SG-DC-15P	148 x 22 x 26
SG-DC-20P	190 x 22 x 31
SG-DC-25P	232 x 22 x 31

※ Tolerance ± 1~2mm



### Product Specifications

Color : Ivory  
 Operating temperature :  
 -20°C ~ 400°C

Model	Size (mm) L x W x H
SG-HC-4P	49 x 22 x 26
SG-HC-6P	66 x 22 x 26
SG-HC-10P	99 x 22 x 26
SG-HC-15P	148 x 22 x 26
SG-HC-20P	190 x 22 x 31
SG-HC-25P	232 x 22 x 31

※ 250V, 10Amp

## Short Bar

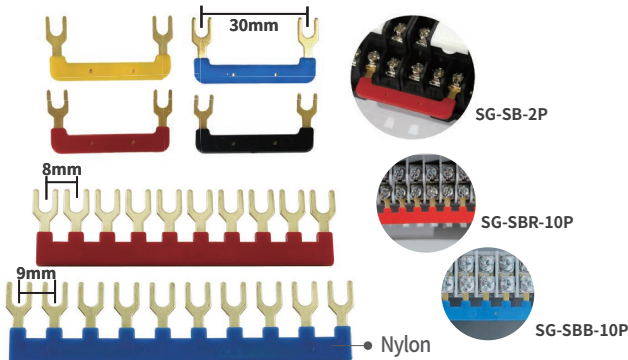

Model	Color	Product Details
SG-SB-2P	Yellow/Blue/Red/Black	For MY-4 relay socket
SG-SBR-10P	Red	For 10A TB- 4P, 4PT, 6P, 6PT, 10PT, 15PT, 20PT, 30P, 40P, 50P AL- 4P, 6P, 10P, 12P, 15P, 20P, 20PT, 30P, 40P, 50P-S, 50P-L
SG-SBB-10P	Blue	For 15A TB- 4P15, 6P15, 10P15, 15P15, 20P15

## DIN - Rail

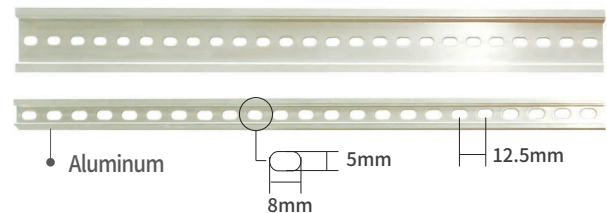

※ DR-15/35-hole sizes and intervals are identical







Model	Size (mm)	
	Width	Length
SG-DR-15	15	1000
SG-DR-35	35	1000

※ Tolerance ± 1~2mm

# Safety Knife

**martor**



Model	Size(mm)	Weight(g)	Cutting depth
 SECUMAX 150 NO. 150001	148 x 11 x 37.2mm	24.4	6.2mm
 SECUMAX 145 NO. 145001	118 x 4 x 35.4mm	12	3.8mm
 SECUMAX 350 NO. 350001	154 x 12 x 40mm	37	6mm
 SECUMAX 175 NO. 175001	109.5 x 13.5 x 34mm	31	10mm
 SECUMAX EASYSAFE NO. 121001	207 x 10 x 66mm	66.3	6.6mm
 SECUPRO MAXISAFE NO. 101806	148 x 18 x 42mm	65.4	16mm
 SECUNORM MIZAR NO. 125001	139 x 15.6 x 50.5mm	59	15mm

# Stripping Tools



Made in Germany

## Economical 4-piece set



Components	Cable Stripper S 4 - 28 Multi	
	Coax-Stripper No. 2	
	Round Cable Stripper No. 13	
	Wire Stripper No. 5	

## Cable Stripper

Cable Stripper	Ømm	AWG	Weight(g)	
Cable Stripper No. 4 - 16	4 - 16		84	
Cable Stripper No. 8 - 27	8 - 28		92	
Cable Stripper No. 4 - 28 H (Hooked blade + protective cap)	4 - 28		98	
Cable Stripper No. 4 - 28 G (Straight blade + protective cap)	4 - 28		104	
Cable Stripper No. 28 - 35	28 - 35		87	
Cable Stripper No. 35 - 50	35 - 50		90	
Cable Stripper H.D. No. 1000			93	
Cable Stripper S 4 - 28	4 - 28		72	
Cable Stripper S 4 - 28 Multi	4 - 28	20 - 10 (0.5 - 16 mm <sup>2</sup> )	61	
Cable Stripper S 4 - 28 Voltage	4 - 28		69	

## Dismantling Stripper

Dismantling Tools	Ømm	AWG	Weight(g)	
Cable Stripper No. 4 - 16	4 - 16		84	
Round Cable Stripper No. 13	8 - 13		44	
Combi-Coax No. 3	4.8 - 7.5		55	













Made in Germany

### Multi-purpose Strippers

Multi-purpose Strippers	Ømm	AWG	Weight(g)	
<b>Stripper No. 30</b>  	4 - 10		60	
<b>Stripper No. 100</b>  	4 - 13	20 - 6 (0.5 - 16mm <sup>2</sup> )	74	
<b>Mini-Duo No. 150</b>  		20 - 10 (0.5 - 16mm <sup>2</sup> )	112	
<b>Duo-Stripper No. 200</b>   	4 - 28	20 - 10 (0.5 - 16mm <sup>2</sup> )	123	
<b>Duo-Crimp No. 300</b>  		20 - 10 (0.5 - 16mm <sup>2</sup> )	116	
<b>Multi-Stripper No. 400</b>   	8 - 13	20 - 10 (0.5 - 16mm <sup>2</sup> )	79	

### Wire Strippers



























Wire Strippers	Round cable	AWG	Weight(g)	
<b>Wire Stripper No. 5</b>  		24 - 10 (0.2 - 6mm <sup>2</sup> )	107	
<b>Wire Stripper No. 6</b>   <p>1000 V IEC: 60900</p> 		24 - 10 (0.2 - 6mm <sup>2</sup> )	105	
<b>Wire Stripper No. 7 Magic</b>  	flexible	20 - 6 (0.5 - 16mm <sup>2</sup> )	217	
	solid	20 - 8 (0.5 - 10mm <sup>2</sup> )		



# Industrial Plug&Socket



16A























Voltage composition	Plug	Socket	Angled Socket	Straight Socket	Plug	Socket	Angled Socket	Straight Socket
	IP44				IP67			
220V 2P+E	 404001	 404010V		 404012				
220V 2P+E	 406101V	 406401V	 406501V	 406502V	 406102V	 406402V	 406503V	 406504V
380V 3P+E	 406103V	 406403V	 406505V	 406506V	 406104V	 406404V	 406507V	 406508V
380V 3P+N+E	 406105V	 406405V	 406509V	 406510V	 406106V	 406406V	 406511V	 406512V

























# Industrial Plug&Socket









## 32A

Voltage composition	Plug	Socket	Angled Socket	Straight Socket	Plug	Socket	Angled Socket	Straight Socket
	IP44				IP67			
220V 2P+E	 406107V	 406407V	 406513V	 406514V	 406108V	 406408V	 406515V	 406516V
380V 3P+E	 406109V	 406409V	 406517V	 406518V	 406110V	 406410V	 406519V	 406520V
380V 3P+N+E	 406111V	 406411V	 406521V	 406522V	 406112V	 406412V	 406523V	 406524V

## 63A

Voltage composition	Plug	Socket	Angled Socket	Straight Socket	Plug	Socket	Angled Socket	Straight Socket
	IP44				IP67			
220V 2P+E	 406113	 406413	 406525	 406526	 406114	 406414	 406527	 406528
380V 3P+E	 406115	 406415	 406529	 406530	 406116	 406416	 406531	 406532
380V 3P+N+E	 406117	 406417	 406533	 406534	 406118	 406418	 406535	 406536

## 125A

Voltage composition	Plug	Socket	Angled Socket	Straight Socket
	IP67			
380V 3P+E	 406119	 406419	 406537	 406538
380V 3P+N+E	 406120	 406420		

# Square Multipolar Connector



Composition	INSERTS		HOODS & HOUSINGS						
	FEMALE	MALE							
<b>4 X 10A</b>	 29008	 29009							
<b>5 X 10A</b>	 29010	 29011	 29013S	 29014S	 29015S	 29017	 29018S	 29019	
<b>6 X 16A</b>	 29120	 29121	 29130S	 29131	 29132S	 29133S	 29135	 29140S	
<b>6 X 35A</b>	 29124	 29125							
<b>10 X 16A</b>	 29020	 29021	 29040S	 29041	 29049S	 29145	 29150S		
<b>16 X 16A</b>	 29022	 29023	 29042S	 29043	 29050S	 290155	 29160S		
<b>24 X 16A</b>	 29024	 29025	 29044S	 29045	 29051S	 29165			

# Battery Modular Connectors



10~30 Amp Series



75 Amp Series

AMP Series	Housings	Contacts	Current Rating
10 ~ 30 Amp Series	BMC 1S	BMC 1AG	15
		BMC 2AG	30
75 Amp Series	BMC 1M	BMC 5AG	50
		BMC 8AG	60
		BMC 14AG	75

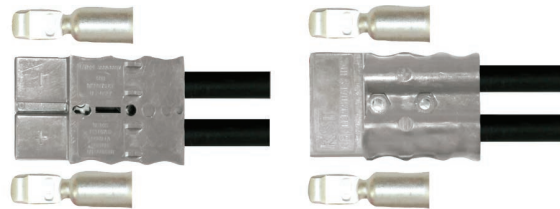

50~350 Amp Series [2P]

※ Rated voltage 600V

AMP Series	Housings	Contacts	Current Rating
50 Amp Series	BMC 2S	BMC 5AG	35
		BMC 8AG	45
		BMC 14AG	50
120 Amp Series	BMC 2MS	BMC MS14AG	80
		BMC MS22AG	100
		BMC MS38AG	120
175 Amp Series	BMC 2M	BMC 22AG	125
		BMC 38AG	150
		BMC 60AG	175
350 Amp Series	BMC 2L	BMC 150AG	350



# I LOOKS

I LOOKS is producing and selling a range of models from small Warning Light to Signal Tower Light with thorough quality management, and its Electronic Horn furnished with various timbres and clear tunes boast one of the best volumes and sound quality in Korea.

Technical information .....	P. 38
Signal Tower Light .....	P. 42
Warning Light .....	P. 50
Signal Phone .....	P. 62
Heavy Duty Industrial Warning Light .....	P. 67
Heavy Duty Warning Light & Electric Horn Combination .....	P. 71
LED Warning Light & Electric Horn Combination .....	P. 76
Machine Light / Working Light / LED Light / Signal Tower .....	P. 79

## Signal Tower Light



## Warning Light



## Electronic Horn

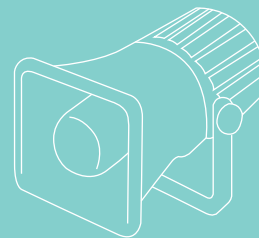

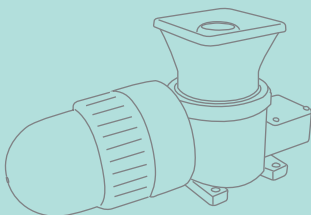

## Heavy Dust Industry Use



## Contact us

### I LOOKS

-  32, Saebyeoksijang-ro, Sasang-gu, Busan
-  +82 - 51 - 715 - 7511
-  +82 - 51 - 326 - 7221
-  [aurora@segibiz.co.kr](mailto:aurora@segibiz.co.kr)

# TECHNICAL INFORMATION



## Light & Color

Light and colors are a part of electromagnetic waves, and are converted to physiological energy by the eyes to be perceived by the brain. Humans can only perceive a small range of about 380~760 [nm] electromagnetic waves as light, but express different sensitivities depending on the sense of light and the wavelength. That is, humans can keenly perceive color changes based on the difference in wavelength: red for long wavelength while blue for short wavelength. This color sense is a sensual change related to brightness, which is why yellow makes us feel bright while blue makes us feel dark. This brightness spectrum, even when it has uniform energy, makes our eyes feel a different sensitivity depending on the wave strength. That is, 555 [nm] of light makes us feel the brightest light, while a longer or shorter wavelength than this gradually reduces the sense of brightness.

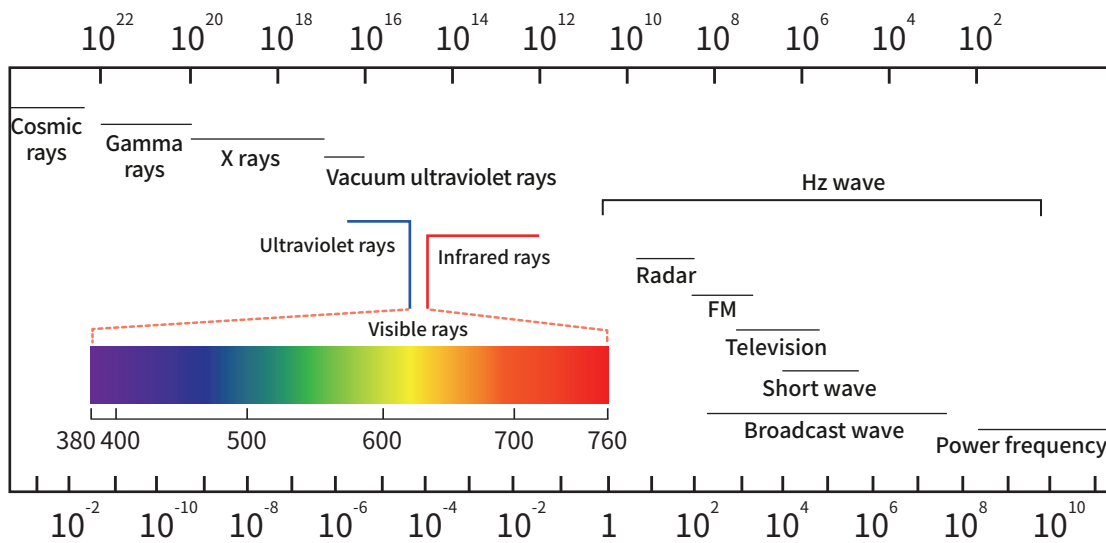

Spectrum of electromagnetic radiation

## Term Definition

### Light velocity

Light velocity means light that is visible to the human eyes. Its wavelength is about 380~760nm, and its unit is ‘ lumen’ (lm), which represents the amount of light passed in unit time and is indicated with “F”.

### Luminosity

This refers to the amount of luminous flux per unit solid angle radiating from the light source. The unit of luminosity is Candela (cd), and the indication symbol is “I”.

### Illumination

This refers to the brightness of a surface illuminated by a light source. The unit is lux (lx) and the indication symbol is “E”.

### Luminance

This represents luminosity per unit area on the appearance of an object observed. The unit used to express it is stilb (sb) or nit (nt).

## Light Source Type



### Incandescent bulb

Incandescent bulbs are referred to simply as bulbs or incandescent lamps. An incandescent bulb changes electricity to thermal energy, and uses the light radiated from the thermal energy as lighting. Its basic operating principle is to send current to a luminous body called a filament, which is tungsten wire wound in dual coil shape with 3,400 degree of high contact point, and generate joule (J) heat. Incandescent bulbs are cheap, easy to handle, and enable immediate lighting without the need for special equipment. Also, its point light source is so small that any lighting tool can be combined and the color rendition is good. However, the lifespan is as short as 1,000~2,000 hours, and the efficiency is as bad, at 15~20m/W.



### LED

This stands for "Light Emitting Diode." It is a light emitting semiconductor where direct current (DC) is flowing. It is an element that changes electrical signals to light signals. LEDs emit different colors depending on the material of the semiconductor, and they are small compared to bulbs, fluorescent lights, and neon tubes. It uses low voltage (DC5V), has very low power consumption (25mW), low heat generation and a semi-permanent service life (longer then 50,000 hrs). In addition, various luminous colors are available (Red, Green, Yellow, White, Blue, etc.).

### Comparison graphs for lifespan, brightness, and economic feasibility by the types of light sources

Comparison diagram when the maximum properties (lifespan, brightness, and economic feasibility) of indicating lamps set as 1000, 500, and 700, respectively.

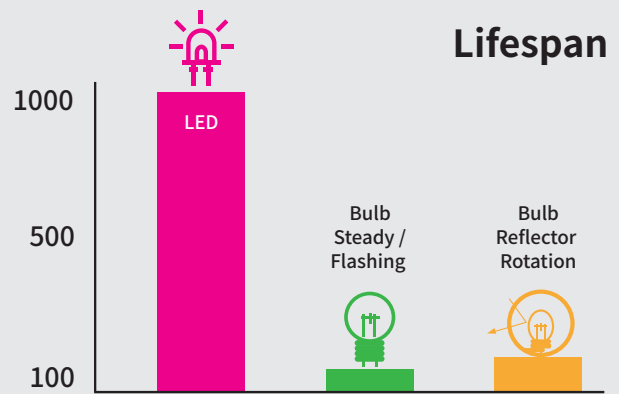

### Economic Feasibility

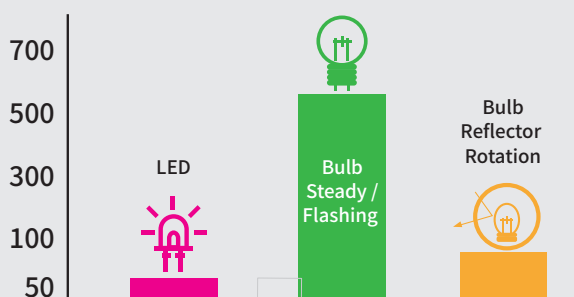

### Brightness

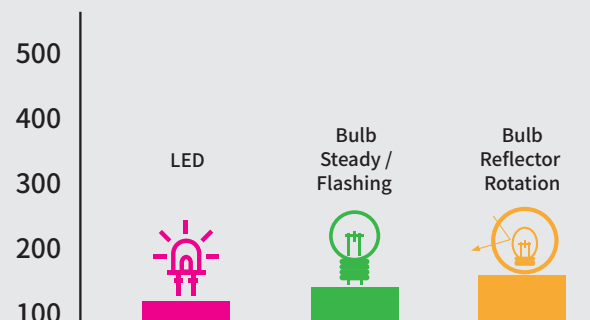

## Nature of Sound

### Sound wave

- Sound: Changes of air density or pressure – that is, the wave of condensation and rarefaction of air particles
- Sound pressure: Changes in sound pressure, and the unit is bar. Minimum sound pressure we can here is 0.0002  $\mu$ bar.
- Sound Pressure L (SPL)
- Sound Velocity

### 3 Elements of Sound

Sound Intensity: Sound volume related to loudness and sound pressure

Sound pitch: Tune, the rise and fall of sound related to sound frequency

Timbre: Related to wave pattern representing a sound

### Intensity of Sound

Sound intensity refers to the sensory quality of sound in our ears. The nature of human ears means that we perceive a different level of sound pressure if the frequency changes.

Listen to the sensory quality of a sound based on frequency  $f$ (Hz) by comparing to 1000Hz of pure sound as a reference sound, and increase the sound pressure of the reference sound until the sound intensities of two sounds are identical. At this time, the sensory quality of that 1000Hz sound is the loudness level of the sound, and the unit is expressed as phon (ph).

Frequencies near to 3Hz can be heard the most easily by human ears; sounds that are lower or higher than this frequency are harder to hear. Also, frequency properties of 100ph sound are relatively even.

### Reverberation

When we listen sounds from audio systems or music instruments, we are listening both to the source of the sound and to the indirect sounds reflected from the wall or ceiling. This means that even when sounds from the original source stop, the reduced indirect sounds still remain, because the indirect sounds arrive slightly later than the direct sounds. This phenomenon is called reverberation.

## Electronic Horn

### Output Sound Pressure Level & Sensitivity

Speaker sensitivity is a ratio indicating how much of the electrical input applied to a speaker is radiated in the form of acoustic energy. Usually, it is expressed as sound pressure or output sound pressure level created in a specific distance point located at the frontal axis of the speaker, when single input is applied to the speaker. Output sound pressure level of a speaker means the average of sound pressure level created 1m away from the frontal axis of the speaker by applying 1W of input voltage to the speaker within a defined frequency range.

### Sound pressure

Sound refers to the changes of air density or pressure – that is, the wave of condensation and rarefaction of air particles. Pressure becomes higher in places with high air density, while it becomes lower than even the air pressure in places of low density.







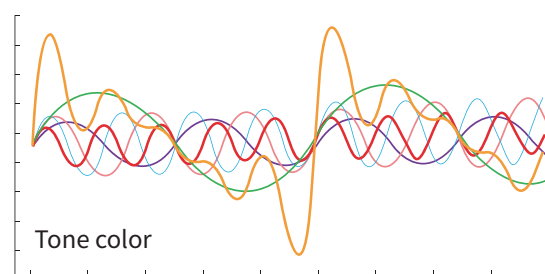





The human auditory sense receives impetus from subtle changes in the air pressure, and perceives a sound. A sound source is the origin of a sound; a pressure change in a sound source makes the sound smaller in reverse proportion to the distance. This small pressure change is called sound pressure, and is expressed using the same unit as air pressure (bar).

### Audible Range

Sound intensities and frequencies audible to human ears are limited. In general, the hearing frequency range audible to the human ear is around 20~20000Hz, which is called audio frequency. Sound can be heard within a range of 0~125dB. A sound needs to be within a steady range to be heard. The lowest sound pressure level audible to the human ear is called the minimum audible limit, while the highest is called the maximum audible limit.





Icon Description			
Light Source	Operation	Sound	Option
 Incandescent bulb	 Steady type	 Maximum volume	 High luminance
 LED Lamp	 Flashing type	 Buzzer	 Magnet mounted
	 Revolving type	 Siren	 Protective net
		 Melody	
		 Voice	

Main Product ( Signal Tower Light & Warning Light ) Specifications

Tower Light	LED Signal Tower Light	AUT - L(LF) / AUTN -L(LF)	  	   	
	Ethernet Signal Tower Light	AUT - EN	 	  	
	Device Net Signal Tower Light	AUT - DN	 	 	
	USB Signal Tower Light	AUT - U	  	 	
	Connector type Signal Tower Light	AUT - CO	 	 	
	LED 40 Signal Tower Light	AUT - 40(L/LF)	  	 	
Warning Light	Bulb Steady / Flashing Warning Light	AUW - 80B / BF	  		
		AUW - 100B / BF	  		
	Bulb Revolving Warning Light	AUW - R100	 	   	
		AUW - R125	 	    	
		AUW - R125L	 	    	
		AUW - R150S	 		
		AUW - R180S	 		
	LED Warning Light	AUW - L60B / AUW - L60BF	  		
		AUW - L80	   	   	
		AUW - L100	   	   	
		AUW - L125	   	    	 
		AUW - L125L	   	    	
		AUW - L150S	   		
	Caution LED Light	AUW - CL60 / AUW - CL80			
		AUW - CL100 / AUW - CL125			
		AUW - CL125L			
AUW - CL150S					

## LED Signal Tower Light



		LED Signal Tower Light			
Type		AUT-L	AUT-LF	AUTN-L	AUTN-LF
Bulb	Steady	•		•	
	Flashing		•		•
Service voltage		AC110V ~ AC220V DC12V / DC24V		AC110V ~ AC220V DC12V ~ DC24V	
Material		Lens – GPPS Body – ABS / Reflector – PC		Lens – Optical expansion PC Body – ABS / Reflector – PC	
Output		Power type / Contact type		Power type / Contact type	
Layers		1 – 5 layers		1 – 5 layers	
Dimensions (mm)	Outdia	Ø58		Ø58	
	Height	410 mm ~ 576 mm ( mounted on SH20 )		410 mm ~ 576 mm ( mounted on SH20 )	
	Depth	–		–	
Buzzer volume		80dB ~ 85dB		80dB ~ 85dB	
Color change by layer		Available		Available	
Mounting method		Horizontal (SH20, SH08, SH04) / Vertical (SV20, SV06) / Direct connection (G) / Adjustable Angle (AP20, AP06)			
Customization		Buzzer / Melody / Pole length selection / Horizontal type + Magnet attachment			
Page		p.43	p.43	p.44	p.44

## Ethernet / Device Net / USB LED / Connector / LED 40 Signal Tower Light



		Ethernet	Device Net	USB	Connector	LED Ø40
Type		AUT-EN	AUT-DN	AUT-U	AUT-CO	AUT-40
Bulb	Steady		•	•	•	•
	Flashing	•		•		•
Service voltage		AC110V ~ 220V / DC24V	DC24V	DC5V	DC12V ~ 24V	DC12V ~ 24V
Material		Lens – GPPS Body – ABS / Reflector – PC	Lens – GPPS Body – ABS / Reflector – PC	Lens – GPPS Body – ABS / Reflector – PC	Lens – GPPS Body – ABS / Reflector – PC	Lens / Body / Cover/ Cap – PC
Layers		1~4 layers	1~5 layers	1~5 layers	1~5 layers	3,5 layers
Dimensions (mm)	Outdia	Ø58	Ø58	Ø58	Ø58	Ø40
	Height	410 mm ~ 534.5 mm *	210,5 mm ~ 376.5 mm *	410 mm ~ 576 mm *	305 mm ~ 467 mm *	270 mm / 330 mm *
	Depth	–	–	–	–	–
Buzzer volume		80dB ~ 85dB	83dB ~ 90dB	83dB ~ 90dB	90dB	90dB
Color change by layer		Available	Available	Available	Available	Unavailable
Mounting method		Horizontal (SH20,SH08,SH04) Vertical (SV20,SV06)/Direct (G) Adjustable Angle(AP20,AP06)	Exclusive bracket	Horizontal (SH20,SH08,SH04) Vertical (SV20,SV06)/Direct (G) Adjustable Angle(AP20,AP06)	Vertical (SV06)	Direct (G)
Timbre		1 buzzer, 3 siren sounds	Buzzer	Buzzer	Buzzer	Buzzer
Page		p.46	p.47	p.48	p.49	p.49

\* SH20 Standard type



# AUT - L / LF Series

## Ø58 LED Steady / Flashing Signal Tower Light



AUT- L / AUT- LF



External volume adjustment

- LED Steady / Flashing type Signal Tower Light
- Excellent radiant effect achieved using special vacuum metallizing reflector together with high luminance LED.
- Operators can change color of each layer
- Color combinations other than standard
- Easy to maintain with globe and integrated interior structure
- Apart from the standard buzzer, 8 different melodies can be installed.
- Volume can be adjusted from the outside (Maximum volume 85dB)
- Mounting pole (length, type) are selectable (default SH20)
- Magnet mounted type is available for horizontal pole (SH).
- Material : **Lens** [GPPS], **Body** [ABS], **Reflector** [PC], **Pole** [Aluminum]
- Operating Temperature : -25°C ~ +50°C (freezing free)



### AUT-L / LF

### Ø58 LED Steady/Flashing Signal Tower Light

Type	L	Voltage	Current		Weight	Color
			LED	Buzzer		
AUT-L Steady type	1	AC110~220	12.5mA	15mA (AC)	348g (AC)	● Red(R)
		DC12V DC24V	40mA 50mA		312g (DC)	
	2	AC110~220	25mA	210mA (DC12V)	385g (AC)	● Red(R) ● Green(G)
		DC12V DC24V	80mA 100mA		349g (DC)	
	3	AC110~220	37mA	170mA (DC24V)	422g (AC)	● Red(R) ● Yellow(Y) ● Green(G)
		DC12V DC24V	110mA 135mA		386g (DC)	
	4	AC110~220	49mA	15mA (AC)	459g (AC)	● Red(R) ● Yellow(Y) ● Green(G) ● Blue(B)
		DC12V DC24V	140mA 170mA		423g (DC)	
	5	AC110~220	61mA	210mA (DC12V)	496g (AC)	● Red(R) ● Yellow(Y) ● Green(G) ● Blue(B) ○ White(W)
		DC12V DC24V	170mA 205mA		460g (DC)	
AUT-LF Flashing type	1	AC110~220	13mA	15mA (AC)	388g (AC)	● Red(R)
		DC12V DC24V	65mA 65mA		332g (DC)	
	2	AC110~220	26mA	210mA (DC12V)	425g (AC)	● Red(R) ● Green(G)
		DC12V DC24V	130mA 130mA		369g (DC)	
	3	AC110~220	38.5mA	170mA (DC24V)	462g (AC)	● Red(R) ● Yellow(Y) ● Green(G)
		DC12V DC24V	180mA 185mA		406g (DC)	
	4	AC110~220	51mA	15mA (AC)	499g (AC)	● Red(R) ● Yellow(Y) ● Green(G) ● Blue(B)
		DC12V DC24V	230mA 240mA		443g (DC)	
	5	AC110~220	63.5mA	210mA (DC12V)	536g (AC)	● Red(R) ● Yellow(Y) ● Green(G) ● Blue(B) ○ White(W)
		DC12V DC24V	280mA 295mA		480g (DC)	

### Beep output

Warning sound	Number of sounds	CH	Timbre
AB buzzer	1 sound		Monotone
AM Melody	4 sounds	1	Fur Elise
		2	Home Sweet Home
		3	The Magic Flute
		4	Piano Sonatas
AA Alarm	4 sounds	1	Beep ~ beep ~ beep
		2	Ding Dong
		3	Beep-ee
		4	Beep beep beep beep



AUTN-L / AUTN-LF



Using PC Light Diffusion Lens

### Product Features

- Using PC light diffusion lenses, light is subtle and luxurious.
- Available in AC and DC types.
- User Order Specifications Same as AUT-L / LF Series.

- LED Steady / Flashing type Signal Tower Light
- Excellent radiant effect achieved using special vacuum metallizing.
- Operators can change color of each layer
- Available in AC type ( AC110-220V ) and DC type ( DC12 to 24V )
- Apart from the standard buzzer, 8 different melodies can be installed.
- For melody / Alarm type, different sounds can be applied to each of up to 4 layers. See on p.43 table
- Volume can be adjusted from the outside (Maximum volume 85dB)
- Mounting pole (length, type) are selectable (default SH20)
- Material : **Lens** [GPPS], **Body** [ABS], **Reflector** [PC], **Pole** [Aluminum]
- Operating Temperature : -25°C ~ +50°C (freezing free)



### AUTN-L / LF

#### Ø58 LED Steady/Flashing Signal Tower Light

Type	L	Voltage	Current		Weight	Color	
			LED	Buzzer			
AUTN-L Steady type	1	AC110~220	14mA	15mA (AC)	348g(AC)	(1L) ● Red(R)	
		DC12~24	55mA		312g(DC)		
	2	AC110~220	28mA		385g(AC)	(1L) ● Red(R) (2L) ● GREEN(G)	
		DC12~24	110mA		349g(DC)		
	3	AC110~220	41mA		422g(AC)	(1L) ● Red(R) (2L) ● YELLOW(Y) (3L) ● GREEN(G)	
		DC12~24	149mA		386g(DC)		
	4	AC110~220	54mA		170mA (DC)	459g(AC)	(1L) ● Red(R) (2L) ● YELLOW(Y) (3L) ● GREEN(G) (4L) ● BLUE (B)
		DC12~24	187mA			423g(DC)	
	5	AC110~220	67mA			496g(AC)	(1L) ● Red(R) (2L) ● YELLOW(Y) (3L) ● GREEN(G) (4L) ● BLUE (B) (5L) ○ WHITE(W)
		DC12~24	226mA			460g(DC)	
AUTN-LF Flashing type	1	AC110~220	14mA	15mA (AC)		388g(AC)	(1L) ● Red(R)
		DC12~24	72mA			332g(DC)	
	2	AC110~220	29mA			425g(AC)	(1L) ● Red(R) (2L) ● GREEN(G)
		DC12~24	143mA			369g(DC)	
	3	AC110~220	42mA			462g(AC)	(1L) ● Red(R) (2L) ● YELLOW(Y) (3L) ● GREEN(G)
		DC12~24	204mA			406g(DC)	
	4	AC110~220	56mA		170mA (DC)	499g(AC)	(1L) ● Red(R) (2L) ● YELLOW(Y) (3L) ● GREEN(G) (4L) ● BLUE (B)
		DC12~24	264mA			443g(DC)	
	5	AC110~220	70mA			536g(AC)	(1L) ● Red(R) (2L) ● YELLOW(Y) (3L) ● GREEN(G) (4L) ● BLUE (B) (5L) ○ WHITE(W)
		DC12~24	325mA			480g(DC)	





# AUT - L / LF Series

Ø58 LED Steady / Flashing Signal Tower Light



## Nomenclature

1	2	3	4	5	6
Series	Type	Layers	Timbre	Voltage	Mounting accessories
<b>AUT</b>	L : Steady type	1 : 1 layer 2 : 2 layer	No mark : None AB : Buzzer	110/220 : AC110V ~ 220V 12 : DC12V	<b>SH20</b> : Horizontal 200mm <b>SH08</b> : Horizontal 80mm <b>SH04</b> : Horizontal 40mm <b>SV20</b> : Vertical 200mm <b>SV06</b> : Vertical 60mm <b>G</b> : Direct connection <b>AP20</b> : Adjustable Angle 200mm <b>AP06</b> : Adjustable Angle 60mm
<b>AUTN</b>	LF : Flashing type	3 : 3 layer 4 : 4 layer 5 : 5 layer	AM : Melody AA : Alarm	24 : DC24V	

## Technical Diagram & Wiring Instructions

Technical Diagram	Contact Type (AC/DC) Wiring Instructions	Power Type (AC/DC) Wiring Instructions

## Mounting accessories

Direct connection **G**

Horizontal **SH**

Vertical **SV**

Adjustable Angle **AP**

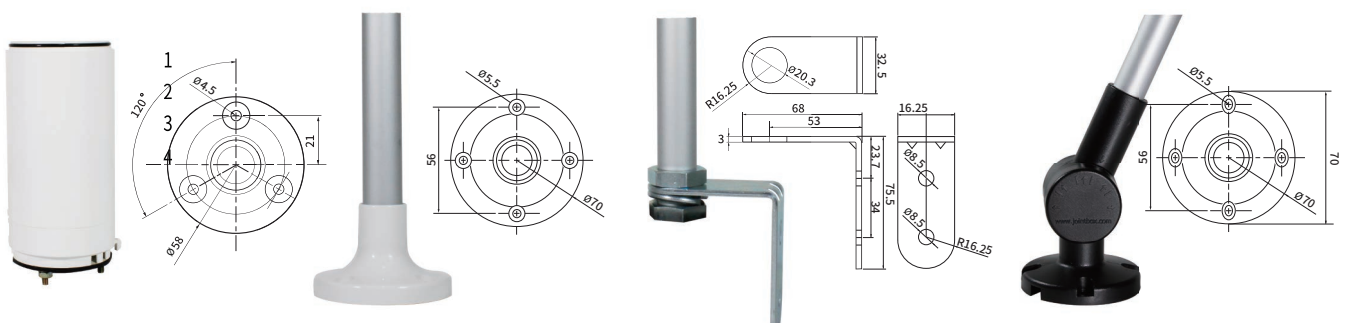



AUT- EN Series

- A Signal Tower controlled by connecting internet or LAN
- Control with computer web browser or applications
- Can be used for remote control
- Separate utility provided to set IP address, subnet mask, and gateway
- Maximum 4 layers of LED flashing type
- 4 basic sounds (1 buzzer, 3 siren sounds) are provided
- Selectable mounting pole (length, type) (default SH20)  
Magnet mount available when horizontal pole (SH) is ordered as a user additional option.
- Maximum volume : 85dB
- Material : **Lens** [GPPS], **Body** [ABS], **Reflector** [PC], **Pole** [Aluminum]
- Operating Temperature : -25°C ~ +50°C (freezing free)

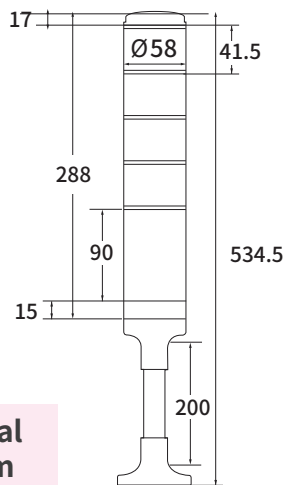

Technical Diagram



### AUT-EN

### Ø58 Ethernet Signal Tower Light

Type	Layers	Voltage	Weight	Timbre	Color
AUT-EN Ether Net	1	AC110~220V	505g	1 buzzer sounds alarm	Red(R)
		DC24V	414g		Green(G)
	2	AC110~220V	542g	3 siren sounds Urgent Emergency Fire	Red(R)
		DC24V	451g		Green(G)
	3	AC110~220V	579g	Yellow(Y)	Red(R)
		DC24V	488g		Green(G)
	4	AC110~220V	616g	Blue(B)	Red(R)
		DC24V	525g		Blue(B)

## How to Use & Connecting Diagram

### Setup tool

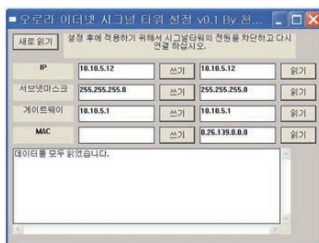

- It sets IPs, subnet masks, and gateways for signal towers.

### Webpage screen for testing

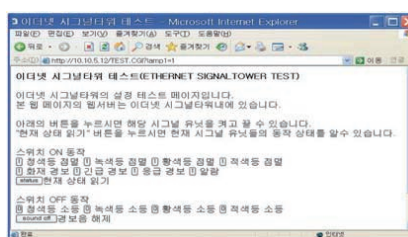

- A Signal Tower contains web server and web page, and the operation can be tested with web browser.

### Connecting diagram

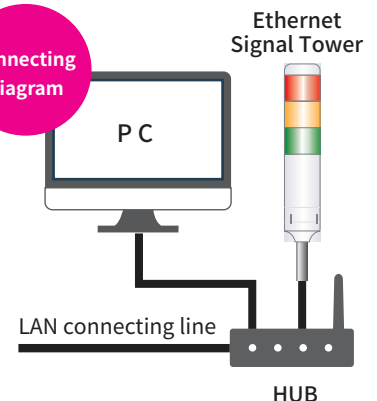

## Nomenclature

AUT - EN

①

Layers

②

Voltage

③

Mounting accessories

Ethernet  
Signal Tower Light

- 1 : 1 Layer
- 2 : 2 Layers
- 3 : 3 Layers
- 4 : 4 Layers

- 110/220 : AC110V ~ 220V
- 24 : DC24V

- SH20 : Horizontal 200mm
- SH08 : Horizontal 80mm
- SH04 : Horizontal 40mm
- SV20 : Vertical 200mm
- SV06 : Vertical 60mm
- G : Direct connection
- AP20 : Adjustable Angle 200mm
- AP06 : Adjustable Angle 60mm



AUT- DN Series

- ⊙ Signal Tower Light only for Device Net
- ⊙ Direct connection to network without separated I/O terminal for device net
- ⊙ Convenient to install and easy to maintain due to the smaller installation space and reduced wires.
- ⊙ Controlled by PLC device net master
- ⊙ Set the address (MAC ID) and communication speed with built in DIP switch
- ⊙ Supports all communication speeds (125kbps, 250kbps, 500kbps) in device net, and also supports automatic speed setting for convenient use.
- ⊙ Maximum volume : 90dB
- ⊙ Material : **Lens** [GPPS], **Body** [ABS], **Reflector** [PC], **Pole** [Aluminum]
- ⊙ Operating Temperature : -25°C ~ +50°C (freezing free)



### AUT- DN

### Ø58 Device Net Signal Tower Light

Type	Layers	Voltage	Height	Weight	Color
AUT-DN	1	DC24V	210.5mm	368g	● Red(R)
	2		252mm	405g	● Red(R) ● Green(G)
	3		293.5mm	442g	● Red(R) ● Yellow(Y) ● Green(G)
	4		335mm	479g	● Red(R) ● Green(G) ● Yellow(Y) ● Blue(B)
	5		376.5mm	516g	● Red(R) ● Blue(B) ● Yellow(Y) ● White(W) ● Green(G)

### Features

- ⊙ Built-in buzzer, Steady type and DC24V by default
- ⊙ Color moving by layer is possible
- ⊙ Buzzer function provided in addition to up to 5 colors of LED unit per Signal Tower.
- ⊙ Mount using the exclusive bracket

### Nomenclature

**AUT - DN -**  
Device Net  
Signal Tower Light

**①**  
Layers

**① Layers**

- 1 : 1 Layer
- 2 : 2 Layers
- 3 : 3 Layers
- 4 : 4 Layers
- 5 : 5 Layers

### ? What is Device Net?

- ⊙ Device net is a field bus for easy access among control devices such as PLC, PC, sensor, and actuator. Saves wiring cost, reduces the potential for wiring errors, is easy to maintain, and can be used for real-time control. It is CAN-based and strong on noise. As it allows mutual access among devices from different vendors, it enables more economical system establishment. Can remove a connected device from the network without stopping the whole network. An open style field that is used for a wide range of purposes.

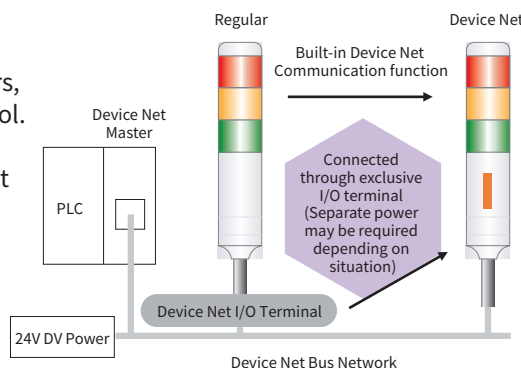

### Advantages of Device Net Signal tower

- Direct connection to network with built-in device net communication function (power line and signal line are integrated into single cable)
  - Saved space
  - Reduced wiring
  - Convenient installation & maintenance



**AUT- U Series**

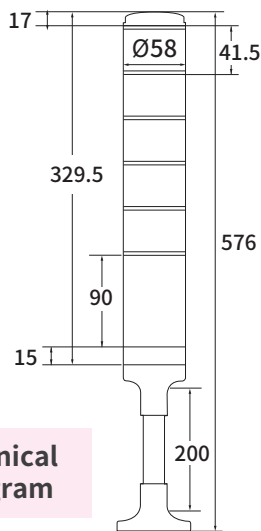

**Technical Diagram**

- Signal Tower connected to USB port and controlled by programs on PC
- All signals and power are supplied together through a single USB cable (voltage DC5V)
- Can be used on a host that support USB 1.1 or higher
- Can be utilized for a range of purposes as a regular PC accessory
- Basic buzzer is embedded along with up to 5 layers and 5 colors of LED unit per a Signal Tower depending on the model
- Selectable mounting pole (length, type) (default SH20)
- Magnet mounted type is available with the optional horizontal pole (SH).
- Maximum volume : 90dB
- Material : **Lens** [GPPS], **Body** [ABS], **Reflector** [PC], **Pole** [Aluminum]
- Operating Temperature : -25°C ~ +50°C (freezing free)



### AUT- U

### USB Signal Tower Light

Type	Layers	Voltage	Height	Weight	Color
AUT-U	1	DC5V	410mm	380g	● Red(R)
	2		451.5mm	419g	● Red(R) ● Green(G)
	3		493mm	458g	● Red(R) ● Yellow(Y) ● Green(G)
	4		534.5mm	497g	● Red(R) ● Green(G) ● Yellow(Y) ● Blue(B)
	5		576mm	536g	● Red(R) ● Blue(B) ● Yellow(Y) ○ White(W) ● Green(G)

### Use

- To inform of computer process status
- To provide warning signals to many people at a long distance without passing through a monitor
- For any warning message displayed on a computer

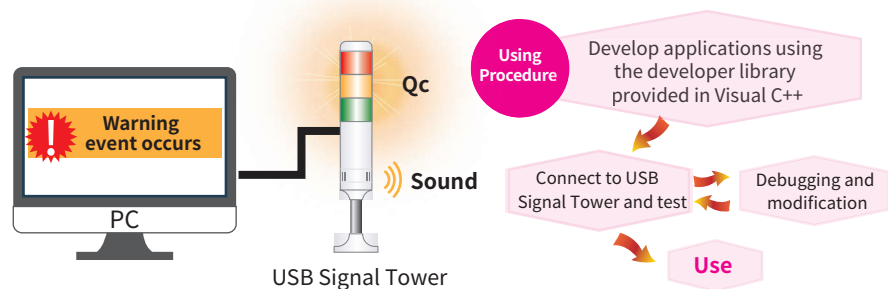

### Nomenclature

**AUT - U**

**①**

Layers

**②**

Mounting accessories

USB Signal Tower Light

- 1 : 1 Layer
- 2 : 2 Layers
- 3 : 3 Layers
- 4 : 4 Layers
- 5 : 5 Layers

**SH20** : Horizontal 200mm **SV06** : Vertical 60mm

**SH08** : Horizontal 80mm **G** : Direct connection

**SH04** : Horizontal 40mm **AP20** : Adjustable Angle 200mm

**SV20** : Vertical 200mm **AP06** : Adjustable Angle 60mm





# AUT-CO Series

## Connector Type Signal Tower Light



AUT- CO Series

- Connector Type Signal Tower Light
- 1 basic sounds (buzzer) are provided
- DC voltage models , available from DC12 to 24V
- Maximum 5 layers of LED Steady type
- Mounting accessories SV 06 pole Available exclusively.
- Outdia : Ø58 / Maximum volume : 90dB
- Cable : M12 4PIN Cable ( Male ) / Cable length : 350mm
- The number of Cable : 1L: 1EA / 2L: 2EA / 3L: 2EA / 4L: 3EA / 5L: 3EA
- Material : **Lens** [GPPS], **Body** [ABS], **Reflector** [PC], **Pole** [Aluminum]
- Operating Temperature : -25°C ~ +50°C (freezing free)



Mount using the SV06 pole only



M12 4PIN Cable ( Male )



## AUT- CO

## Connector Type Signal Tower Light

TYPE	Layer	Voltage	LED Current	Buzzer Current	Height	Weight	Color
AUT-CO	1	DC12V ~ DC24V	77mA	37 mA	305mm	390g	(1L) ● Red(R)
	2		143mA		348mm	469g	(1L) ● Red(R) (2L) ● Green(G)
	3		220mA		381mm	504g	(1L) ● Red(R) (2L) ● Yellow(Y) (3L) ● Green(G)
	4		296mA		424mm	582g	(1L) ● Red(R) (3L) ● Green(G) (2L) ● Yellow(Y) (4L) ● Blue(B)
	5		352mA		467mm	622g	(1L) ● Red(R) (4L) ● Blue(B) (2L) ● Yellow(Y) (5L) ○ White(W) (3L) ● Green(G)



## AUT-40-L/LF Series

## Ø40 Signal Tower Light



- LED Steady / Flashing type Signal Tower Light
- High brightness LEDs are placed in all four directions and transparent PC cover is used for excellent divergence
- Layer colors cannot be changed
- Outdia : Ø40 / Maximum volume : 90dB
- Using bolt : 4mm, screw type / Material : **Lens** [PC] , **Body** [PC]
- Operating Temperature : -25°C ~ +50°C (freezing free)



## AUT- 40

TYPE	Layer	Voltage	Height	Weight	Color
AUT-40	3	DC24V	270mm	195g	(1L) ● Red(R) (2L) ● Yellow(Y) (3L) ● Green(G)
	5		330mm	230g	(1L) ● Red(R) (4L) ● Blue(B) (2L) ● Yellow(Y) (5L) ○ White(W) (3L) ● Green(G)

## Bulb



Type		Steady / Flashing Warning Light		Revolving Warning Light				
Size		Small Size		Small Size	Standard Size		Large Size	
Model		AUW-80B/BF	AUW-100B/BF	AUW-R100	AUW-R125	AUW-R125L	AUW-R150S	AUW-R180S
Voltage		AC110V / AC220V / DC12V / DC24V		AC110V / AC220V / DC12V / DC24V / DC48V			AC110V / AC220V / DC12V / DC24V	
Material		Globe - GPPS / Body - ABS		Globe - GPPS / Body - ABS			Globe - GPPS / Body - SUS 304	
dimensions (mm)	Diameter	Ø83	Ø104	Ø104	Ø125	Ø125	Ø155	Ø180
	Height	143	132	132	161	208	210	219
Volume		No buzzer		80dB	90dB	100dB	No buzzer	No buzzer
Customization				Magnet / 3 Notes	Magnet / 3 Notes	Double reflector (high luminance)		
Page		p.51	p.51	p.53	p.53	p.54	p.54	p.54

## LED



Type		Steady / Flashing Warning Light	Multiple Function LED Warning Light				
Size		Small Size	Small Size		Standard Size		
Model		AUW-L60B / BF	AUW-L80	AUW-L100	AUW-L125	AUW-L125L	AUW-L150S
Voltage		AC110V / AC220V / DC12V / DC24V	AC110V / AC220V / DC12V / DC24V	AC110V / AC220V / DC12V / DC24V / DC48V			AC110V / AC220V / DC12V / DC24V
Material		Globe - GPPS / Body - ABS			Globe - PC / Body - ABS		Globe - GPPS / Body - SUS 304
dimensions (mm)	Diameter	Ø66	Ø83	Ø104	Ø125	Ø125	Ø155
	Height	119	143	132	161	208	210
Volume		No buzzer	80dB	80dB	90dB	100dB	No buzzer
Customization				Magnet type / 3 Notes	High luminance Magnet type 3 Notes	High luminance	
Page		p.57	p.57	p.57	p.58	p.58	p.58

## Caution LED



Type		Caution LED Warning Light					
Size		Small Size			Standard Size		
Model		AUW-CL60	AUW-CL80	AUW-CL100	AUW-CL125	AUW-CL125L	AUW-CL150S
Voltage		AC110V / AC220V / DC12V / DC24V	AC110V / AC220V / DC12V / DC24V				
Material		Globe - GPPS / Body - ABS	Globe - GPPS / Body - ABS		Globe - PC / Body - ABS		Globe - GPPS / Body - SUS 304
dimensions (mm)	Diameter	Ø66	Ø83	Ø104	Ø125	Ø125	Ø155
	Height	119	143	132	161	208	210
Page		p.60	p.60	p.60	p.61	p.61	p.61



**AUW-80B / BF**



**AUW-100B / BF**

### Technical Diagram Unit: mm

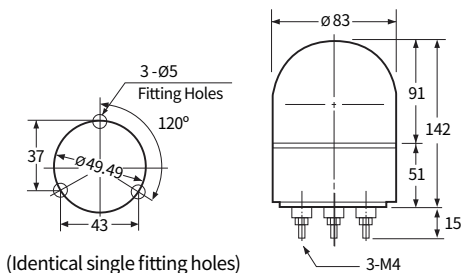

※ Wire type: 1.25 control wire

**AUW-80B / BF**

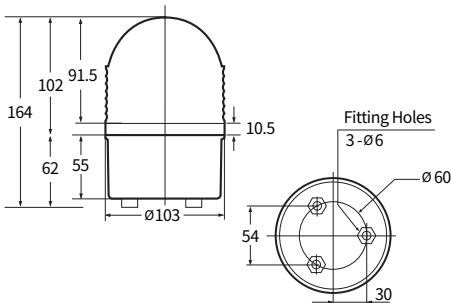

**AUW-100B / BF**

## Nomenclature

<b>AUW</b>	①	—	②	—	③
	Type		Operation		Voltage
<b>Bulb</b>	80 : ø80		<b>B</b> : Steady		<b>110</b> : AC110V
<b>Steady/ Flashing</b>	100 : ø100		<b>BF</b> : Flashing		<b>220</b> : AC220V
					<b>12</b> : DC12V
					<b>24</b> : DC24V

### Bulb Small Steady / Flashing Warning Light

### Common Specifications

- A steady / flashing indicating lamp with a relatively simple inner structure that is easy to maintain
- Can be used to indicate device malfunction, material supply & stop signals, and signal transmission in automated line
- No buzzer functions
- Material: **Globe** [GPPS], **Body** [ABS]
- Operating Temperature: -25°C ~ +50°C



### AUW-80B / AUW-80BF

○ ø 80mm, small bulb Steady / Flashing Warning Light

Model	Voltage	Current	Bulb	Weight	Color
AUW-80B Steady type	AC110V	0.05(A)	110V 10W	200g	<span style="color:red">●</span> Red(R) <span style="color:orange">●</span> Yellow(Y) <span style="color:green">●</span> Green(G) <span style="color:blue">●</span> Blue(B)
	AC220V	0.03(A)	220V 10W	200g	
	DC12V	0.9(A)	12V 10W	200g	
	DC24V	0.5(A)	24V 10W	200g	
AUW-80BF Flashing type	AC110V	0.05(A)	110V 10W	209g	<span style="color:red">●</span> Red(R) <span style="color:orange">●</span> Yellow(Y) <span style="color:green">●</span> Green(G) <span style="color:blue">●</span> Blue(B)
	AC220V	0.03(A)	220V 10W	209g	
	DC12V	0.9(A)	12V 10W	209g	
	DC24V	0.5(A)	24V 10W	209g	



### AUW-100B / AUW-100BF

○ ø 100mm, small bulb Steady / Flashing Warning Light

Model	Voltage	Current	Bulb	Weight	Color
AUW-100B Steady type	AC110V	0.05(A)	110V 10W	327g	<span style="color:red">●</span> Red(R) <span style="color:orange">●</span> Yellow(Y) <span style="color:green">●</span> Green(G) <span style="color:blue">●</span> Blue(B)
	AC220V	0.03(A)	220V 10W	327g	
	DC12V	0.9(A)	12V 10W	327g	
	DC24V	0.5(A)	24V 10W	327g	
AUW-100BF Flashing type	AC110V	0.05(A)	110V 10W	336g	<span style="color:red">●</span> Red(R) <span style="color:orange">●</span> Yellow(Y) <span style="color:green">●</span> Green(G) <span style="color:blue">●</span> Blue(B)
	AC220V	0.03(A)	220V 10W	336g	
	DC12V	0.9(A)	12V 10W	336g	
	DC24V	0.5(A)	24V 10W	336g	



### Nomenclature

AUW - R	① Type	-	② Buzzer	-	③ High Luminance	-	④ Voltage
Bulb	100 : Ø100		No mark : None		No indication : Standard		110 : AC110V
Revolving	125 : Ø125		AB : Buzzer		H : High luminance		220 : AC220V
Warning Light	125L : Ø125 long body		AM : Melody sound				12 : DC12V
	150S : Ø150 SUS body		AS : Siren				24 : DC24V
	180S : Ø180 SUS body						48 : DC48V

### Common Specifications

#### Bulb Revolving Warning Light

- ⊙ Excellent radiant effect using special vacuum metallizing reflector
- ⊙ Freely adjustable rotation speed with built-in volume switch
- ⊙ Buzzer siren and melody sounds (volume Max. 90dB) can be embedded simultaneously with revolving lamp
- ⊙ Embedded buzzer is 1 sound by default but up to 3 sounds can be ordered. 3 sounds are available by default for AUW-R125L model
- ⊙ Can be adjusted between AC110V ↔ 220V using changeover switch in the product
- ⊙ Microchip-based structure is simple and not affected by external noise
- ⊙ Operating Temperature : -25°C ~ +50°C
- ⊙ Material : **Globe** [GPPS], **Body** [ABS] / [SUS 304] ( For AUW-R150S, 180S models )

Embedded buzzer specifications			
Buzzer	Output	Timbre	
Buzzer AB	Max. Power 5W	Basic	Beep~~~Beep
		Additional option	Beep ~ Beep ~ Beep Dingdong Dingdong
Melody AM	Max. Power 5W	Basic	Fur Elise
		Additional option	Home Sweet Home London Bridge is Falling Down
Siren AS	Max. Power 5W	Basic	Urgent
		Additional option	Emergency Fire

### Features by Models

Model	Diameter	Body Type	Reflector	High luminance	Features
AUW - R100	Ø100	ABS	Single	None	Magnet , Cigarette lighter plug (for DC12V only) option
AUW - R125	Ø125	ABS	Single	None	Magnet , Cigarette lighter plug (for DC12V only) option Voice signal adding function is available
AUW - R125L	Ø125	ABS Long body	Single	None	Basic 3 sounds of sound embedded type, Voice signal adding function is available
AUW - R150S	Ø150	SUS	Single / Double	Yes	-
AUW - R180S	Ø180	SUS	Double	Yes	-





# AUW-R Series

## Bulb Revolving Warning Light



**AUW-R100**



### AUW-R100

### Bulb Revolving Warning Light

- ⊙ Ø100mm, small Bulb Revolving Warning Light
- ⊙ Magnet option & Cigarette lighter plug option (for DC12V only) are available
- ⊙ Material: **Globe** [GPPS], **Body** [ABS]

Model	Voltage	Current	Bulb	Weight	Color
AUW-R100	AC110V	0.17(A)	12V 10W	514g	<ul style="list-style-type: none"> <li>● Red(R)</li> <li>● Yellow(Y)</li> <li>● Green(G)</li> <li>● Blue(B)</li> </ul>
	AC220V	0.09(A)	12V 10W	514g	
	DC12V	0.8 (A)	12V 10W	294g	
	DC24V	0.4(A)	24V 10W	294g	
	DC48V	0.2(A)	48V 10W	339g	

### Technical Diagram

Unit: mm

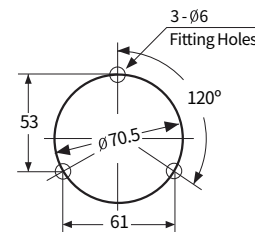
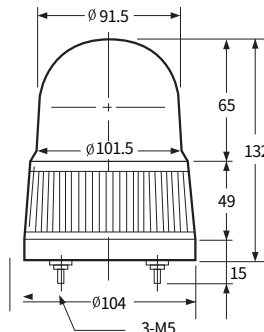

※ Wire type: 1.25 control wire



**AUW-R125MC**

Magnet type & Cigarette lighter plug Option (for DC12V only)



### AUW-R125

### Bulb Revolving Warning Light



- ⊙ Ø125mm, standard Bulb Revolving Warning Light
- ⊙ For the embedded buzzer, a bracket is attached at the bottom
- ⊙ Magnet option & Cigarette lighter plug (for DC12V only) are available
- ⊙ Voice sound (add voice signal function) can be ordered.
- ⊙ Material: **Globe** [GPPS], **Body** [ABS]

Model	Voltage	Current	Bulb	Weight	Color
AUW-R125	AC110V	0.18(A)	12V 15W	980g	<ul style="list-style-type: none"> <li>● Red(R)</li> <li>● Yellow(Y)</li> <li>● Green(G)</li> <li>● Blue(B)</li> <li>○ White(W)</li> </ul>
	AC220V	0.09(A)	12V 15W	980g	
	DC12V	1.4(A)	12V 15W	405g	
	DC24V	0.7(A)	24V 15W	405g	
	DC48V	0.38(A)	48V 15W	450g	

### Technical Diagram

Unit: mm

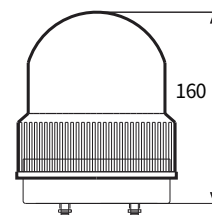
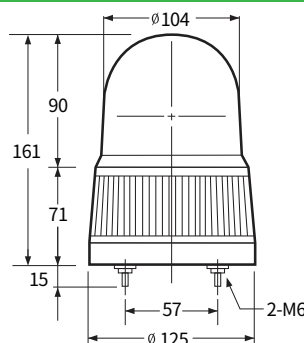
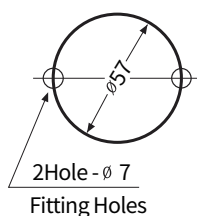



# AUW-R Series

## Bulb Revolving Warning Light



### AUW-R125L

#### Bulb Revolving Warning Light

- Ø125mm, standard Bulb Revolving Warning Light long body type
- Voice sound (add voice signal function) can be ordered
- Material : **Globe** [GPPS], **Body** [ABS]

Model	Voltage	Current	Bulb	Weight	Color
AUW-R125L	AC110V	0.18(A)	12V 15W	1124g	<ul style="list-style-type: none"> <li>● Red(R)</li> <li>● Yellow(Y)</li> <li>● Green(G)</li> <li>● Blue(B)</li> <li>○ White(W)</li> </ul>
	AC220V	0.09(A)	12V 15W	1124g	
	DC12V	1.4(A)	12V 15W	547g	
	DC24V	0.7(A)	24V 15W	547g	
	DC48V	0.38(A)	48V 15W	592g	

### Technical Diagram

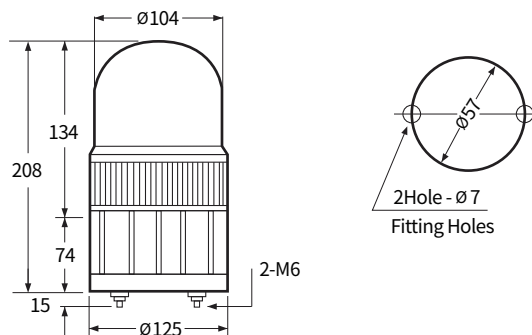

AUW-R150S



### AUW-R150S

#### Bulb Revolving Warning Light

- Ø150mm, standard Bulb Revolving Warning Light
- Using stainless (SUS304) body, it is strong on impact and excellent corrosion resistance
- No buzzer functions
- Two types of reflectors are available: Single and double (high luminance)
- Material : **Globe** [GPPS], **Body** [SUS 304]

#### Single reflector (Standard)

Model	Voltage	Current	Bulb	Weight	Color
AUW-R150S	AC110V	0.18(A)	12V 15W	1444g	<ul style="list-style-type: none"> <li>● Red(R)</li> <li>● Yellow(Y)</li> <li>● Green(G)</li> <li>● Blue(B)</li> </ul>
	AC220V	0.09(A)	12V 15W	1444g	
	DC12V	1.4(A)	12V 15W	882g	
	DC24V	0.7(A)	24V 15W	882g	
	DC48V	0.38(A)	48V 15W	927g	

#### Double reflector (high luminance)

Model	Voltage	Current	Bulb	Weight	Color
AUW-R150SH	AC110V	0.3(A)	12V 15W	1470g	<ul style="list-style-type: none"> <li>● Red(R)</li> <li>● Yellow(Y)</li> <li>● Green(G)</li> <li>● Blue(B)</li> </ul>
	AC220V	0.18(A)	12V 15W	1470g	
	DC12V	3(A)	12V 15W	908g	
	DC24V	1.5(A)	24V 15W	908g	





**AUW-R150SH**  
(High Luminance)

### Technical Diagram

Unit: mm

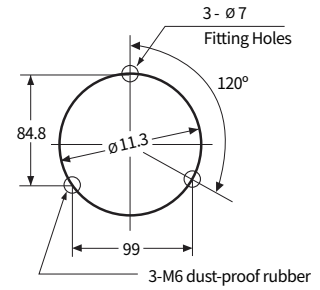
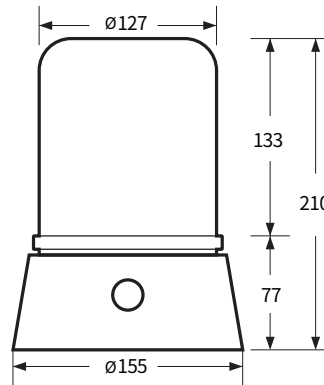

### AUW-R180S

### Bulb Revolving Warning Light

- ⊙  $\phi 180$ mm, standard Bulb Revolving Warning Light
- ⊙ Stainless (SUS304) body offers strong impact resistance and excellent corrosion resistance.
- ⊙ Default reflector type is double.

Model	Voltage	Current	Bulb	Weight	Color
AUW-R180S (Double Reflector)	AC110V	0.3(A)	12V 35W	1832g	<ul style="list-style-type: none"> <li>● Red(R)</li> <li>● Yellow(Y)</li> <li>● Green(G)</li> <li>● Blue(B)</li> </ul>
	AC220V	0.18(A)	12V 35W	1832g	
	DC12V	3(A)	12V 35W	1266g	
	DC24V	1.5(A)	24V 35W	1266g	



**AUW-R180S**

### Technical Diagram

Unit: mm

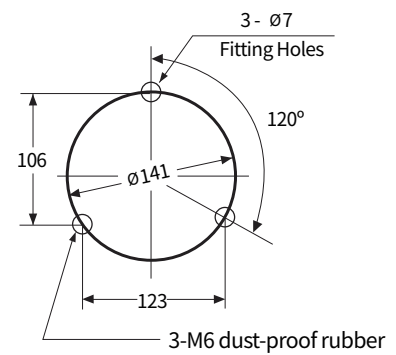
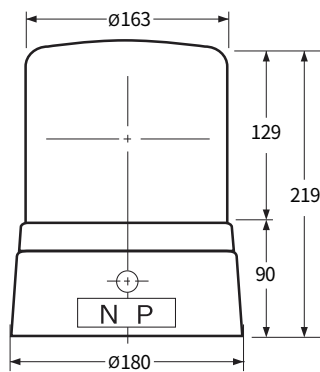

### MEMO



### Nomenclature

AUW - L	①	-	②	-	③	-	④
LED Warning Light	Type		Buzzer		High Luminance		Voltage
	60 : Ø60		No mark : None		No indication : Standard Type		110 : AC110V
	80 : Ø80		AB : Buzzer		H : High Luminance		220 : AC220V
	100 : Ø100		AM : Melody sound				12 : DC12V
	125 : Ø125		AS : Siren				24 : DC24V
	125L : Ø125 long body						48 : DC48V
	150S : Ø150 SUS body						

### Common Specifications

- ⊙ **AUW-L60** : Steady/Flashing Warning Light, without an embedded buzzer.  
**Others** : Multiple Function LED Warning Light  
Operate 4 kinds of function by dip switches (※See table)
- ⊙ Excellent radiant effect using high luminance LED elements
- ⊙ Semi-permanent lifespan using electronic circuit board
- ⊙ Can be adjusted between AC110V ↔ 220V by adjusting pins on the inner board of the product
- ⊙ Embedded buzzer has 1 sound by default, but up to 3 sounds can be ordered (※See table)  
3 sounds are available by default for AUW-L125L model
- ⊙ Operating Temperature : -25°C ~ +50°C
- ⊙ Material : **Globe** [GPPS] / [PC] (AUW-L125, L125L models)  
**Body** [ABS] / [SUS 304] (AUW-L150S model)

Embedded buzzer specifications			
Buzzer	Output	Timbre	
Buzzer AB	Max. Power 5W	Basic	Beep~~~Beep
		Additional option	Beep ~ Beep ~ Beep Dingdong Dingdong
Melody AM	Max. Volume 90dB	Basic	Fur Elise
		Additional option	Home Sweet Home London Bridge is Falling Down
Siren AS		Basic	Urgent
		Additional option	Emergency Fire

### Features of each Model

Model	Features
AUW - L60	Steady / Flashing type, no embedded buzzer
AUW - L80	-
AUW - L100	Magnet , Cigarette lighter plug (for DC12V only) option
AUW - L125	Magnet , Cigarette lighter plug (for DC 12V only) option High luminance available
AUW - L125L	Long body type, High luminance and Voice sound option available
AUW - L150S	SUS body , High luminance available

### ? Manual switch to select operation



#### DIP switches

Operate 4 kinds of function by dip switches steady / flashing-revolving / flashing / revolving

DIP/SW	1 2	1 2	1 2	1 2
DIP Switch	ON KSD02H 9K 1 2	ON KSD02H 9K 1 2	ON KSD02H 9K 1 2	ON KSD02H 9K 1 2
ON	■	■	■	■
OFF	■ ■	■	■	■ ■
Operation	Steady	Revolving	Revolving/Flashing	Flashing





# AUW-L Series

## LED Warning Light



AUW-L60B/BF

### AUW - L60

LED  
Steady / Flashing  
Warning Light

Operation Voltage

①

B : steady

BF : flashing

②

110 : AC110V

220 : AC220V

12 : DC12V

24 : DC24V



### AUW-L60B / BF

LED Steady / Flashing Warning Light

#### Technical Diagram

Unit: mm

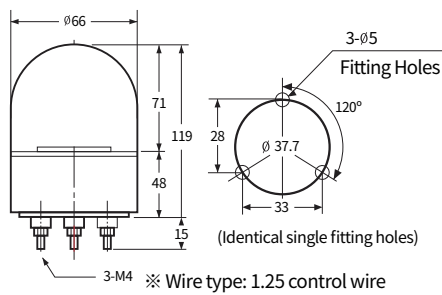

⊙ Ø60mm, small LED Steady / Flashing Warning Light

⊙ Material: **Globe** [GPPS], **Body** [ABS]

Model	Voltage	Current	LED EA	Weight	Color
AUW-L60B	AC110V	0.01(A)	16EA	157g	<ul style="list-style-type: none"> <li><span style="color: red;">●</span> Red</li> <li><span style="color: orange;">●</span> Yellow</li> <li><span style="color: green;">●</span> Green</li> <li><span style="color: blue;">●</span> Blue</li> </ul>
	AC220V	0.02(A)	16EA	157g	
AUW-L60BF	DC12V	0.09(A)	16EA	129g	
	DC24V	0.15(A)	16EA	129g	



AUW-L80



AUW-L100

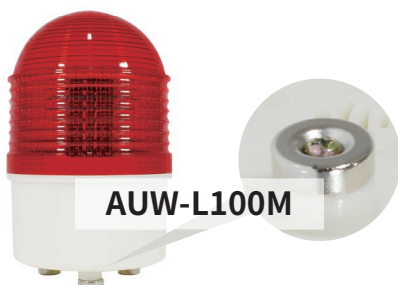

AUW-L100M



### AUW-L80

Multiple Function LED Warning Light

⊙ Ø80mm, small Multiple Function LED Warning Light

⊙ Material: **Globe** [GPPS], **Body** [ABS]

Model	Voltage	Current	LED EA	Weight	Color
AUW-L80	AC110V	0.02(A)	24EA	373g	<ul style="list-style-type: none"> <li><span style="color: red;">●</span> Red</li> <li><span style="color: orange;">●</span> Yellow</li> <li><span style="color: green;">●</span> Green</li> <li><span style="color: blue;">●</span> Blue</li> </ul>
	AC220V	0.03(A)	24EA	373g	
	DC12V	0.13(A)	24EA	296g	
	DC24V	0.21(A)	24EA	296g	



### AUW-L100

Multiple Function LED Warning Light

⊙ Ø100mm, small Multiple Function LED Warning Light

⊙ Magnet & Cigarette lighter plug option (for DC12V only) are available

⊙ Material : **Globe** [GPPS], **Body** [ABS]

Model	Voltage	Current	LED EA	Weight	Color
AUW-L100	AC110V	0.03(A)	54EA	455g	<ul style="list-style-type: none"> <li><span style="color: red;">●</span> Red</li> <li><span style="color: orange;">●</span> Yellow</li> <li><span style="color: green;">●</span> Green</li> <li><span style="color: blue;">●</span> Blue</li> </ul>
	AC220V	0.06(A)	54EA	455g	
	DC12V	0.11(A)	54EA	269g	
	DC24V	0.23(A)	54EA	275g	
	DC48V	0.38(A)	54EA	314g	



### Technical Diagram

Unit: mm

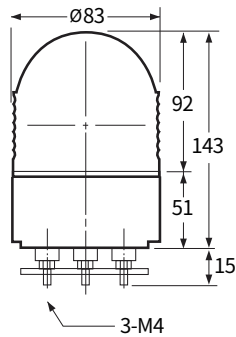

#### AUW-L80

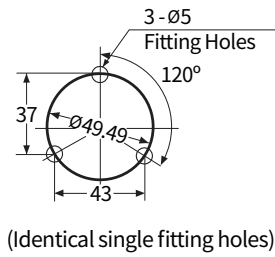

(Identical single fitting holes)

※ Wire type: 1.25 control wire

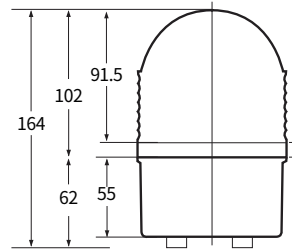

#### AUW-L100

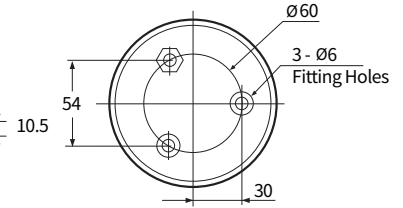

#### AUW-L125



#### AUW-L125MC

Magnet type & Cigarette lighter plug Option (for DC12V only)



#### AUW-L125L



### AUW-L125

### Multiple Function LED Warning Light

- Ø125mm, standard Multiple Function LED Warning Light
- 2 type of LED brightness : standard and high luminance
- Magnet & Cigarette lighter plug option (for DC12V only) are available
- Material : **Globe** [PC], **Body** [ABS]
- Color : ● Red ● Orange ● Green ● Blue

\* High luminance

Model	Voltage	Current		LED EA		Weight	
		High*	Standard	High*	Standard	High*	Standard
AUW-L125	AC110V	0.05(A)	0.03(A)	90ea	54ea	646g	623g
	AC220V	0.1(A)	0.06(A)	90ea	54ea	646g	623g
	DC12V	0.19(A)	0.11(A)	90ea	54ea	370g	347g
AUW-L125H	DC24V	0.38(A)	0.23(A)	90ea	54ea	370g	347g
	DC48V	0.66(A)	0.38(A)	90ea	54ea	415g	373g



### AUW-L125L

### Multiple Function LED Warning Light

- Ø125mm, long body standard Multiple Function LED Warning Light
- 3 sounds by default for embedded buzzer, maximum volume. 100dB
- For the embedded buzzer, a bracket is attached at the bottom.
- 2 type of LED brightness: standard and high luminance
- Voice sound (add voice signal function) can be ordered
- Material : **Globe** [PC], **Body** [ABS]
- Color : ● Red ● Orange ● Green ● Blue

\* High luminance

Model	Voltage	Current		LED EA		Weight	
		High*	Standard	High*	Standard	High*	Standard
AUW-L125	AC110V	0.05(A)	0.03(A)	90ea	54ea	1197g	1174g
	AC220V	0.1(A)	0.06(A)	90ea	54ea	1197g	1174g
	DC12V	0.19(A)	0.11(A)	90ea	54ea	917g	894g
AUW-L125H	DC24V	0.38(A)	0.23(A)	90ea	54ea	917g	894g
	DC48V	0.66(A)	0.38(A)	90ea	54ea	962g	920g



**AUW-L150S**



### AUW-L150S

### Multiple Function LED Warning Light

- Ø150mm , SUS body standard Multiple Function LED Warning Light
- The lamp is light and shock-resistant, featuring a polystyrene globe that with a special striped pattern. The body structure is steel (SUS304) for excellent shock and corrosion resistance
- 2 types of LED brightness : standard and high luminance
- Material: **Globe** [GPPS], **Body** [SUS304]

Model	Voltage	Current	LED EA	Weight	Color
AUW-L150S Standard	AC110V	0.03(A)	54EA	1179g	<ul style="list-style-type: none"> <li>● Red</li> <li>● Orange</li> <li>● Green</li> <li>● Blue</li> </ul>
	AC220V	0.06(A)	54EA	1179g	
	DC12V	0.11(A)	54EA	880g	
	DC24V	0.23(A)	54EA	880g	
	DC48V	0.38(A)	54EA	880g	
Model	Voltage	Current	LED EA	Weight	Color
AUW-L150SH High Luminance	AC110V	0.05(A)	90EA	1202g	<ul style="list-style-type: none"> <li>● Red</li> <li>● Orange</li> <li>● Green</li> <li>● Blue</li> </ul>
	AC220V	0.1(A)	90EA	1202g	
	DC12V	0.19(A)	90EA	903g	
	DC24V	0.38(A)	90EA	903g	
	DC48V	0.66(A)	90EA	922g	

### Technical Diagram

Unit: mm

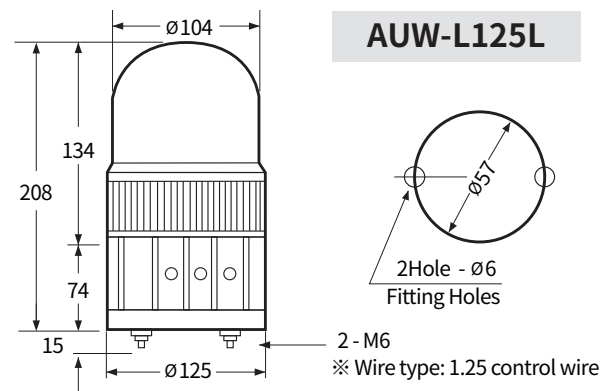
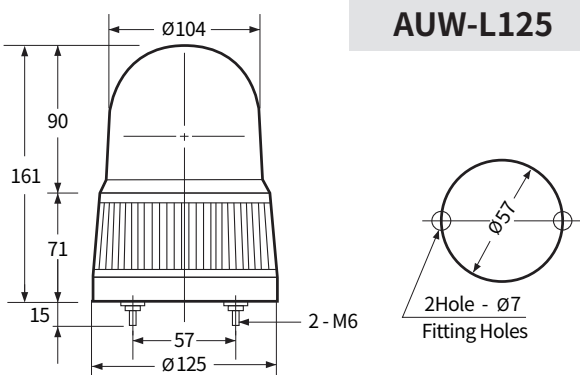

**AUW-L150S**

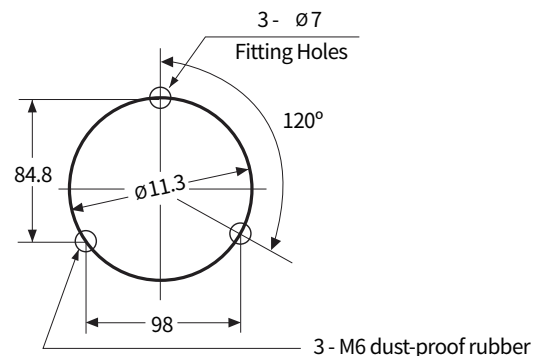
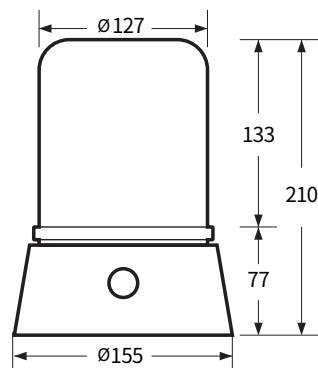

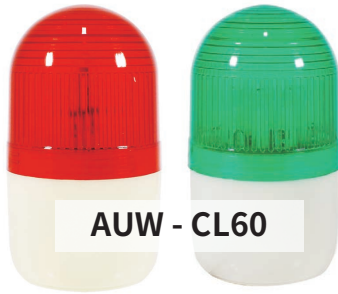

AUW - CL60



AUW - CL80



AUW - CL100



AUW - CL100

### Nomenclature

AUW - CL	① Type	② Voltage
Caution LED	60 : Ø60	110 : AC110V
	80 : Ø80	220 : AC220V
Warning Light	100 : Ø100	12 : DC12V
	125 : Ø125	24 : DC24V
	125L : Ø125 long body	
	150S : Ø150 SUS body	



### AUW - CL60

### Caution LED Warning Light

- ⊙ Ø60mm, small Caution LED Warning Light
- ⊙ Material : **Globe** [GPPS], **Body** [ABS]
- ⊙ Operating Temperature : -25°C – +50°C

MODEL	Voltage	Weight	Color
AUW - CL60	AC110V / 220V	147g	● Red ● Orange ● Green ● Blue
	DC12V / 24V	127g	



### AUW - CL80

### Caution LED Warning Light

- ⊙ Ø80mm, small Caution LED Warning Light
- ⊙ Material : **Globe** [GPPS], **Body** [ABS]
- ⊙ Operating Temperature : -25°C – +50°C

MODEL	Voltage	Weight	Color
AUW - CL80	AC110V / 220V	204g	● Red ● Orange ● Green ● Blue
	DC12V / 24V	184g	



### AUW - CL100

### Caution LED Warning Light

- ⊙ Ø100mm, small Caution LED Warning Light
- ⊙ Material : **Globe** [GPPS], **Body** [ABS]
- ⊙ Operating Temperature : -25°C – +50°C

MODEL	Voltage	Weight	Color
AUW - CL100	AC110V / 220V	260g	● Red ● Orange ● Green ● Blue
	DC12V / 24V	240g	

### Features by Models

- ⊙ LED type, mainly used as a warning lamp
- ⊙ AUW - CL100 has magnet attachment and additional cigarette lighter plug option (for DC12V only)
- ⊙ Appearance size is same as AUW - L series  
-Drawing reference P.57





### AUW - CL125

#### Caution LED Warning Light

- ⊙ Ø125mm, standard Caution LED Warning Light
- ⊙ Magnet & Cigarette lighter plug option (for DC12V only) are available
- ⊙ Material : **Globe** [PC], **Body** [ABS]
- ⊙ Operating Temperature : -25°C – +50°C

MODEL	Voltage	Weight	Color
AUW - CL125	AC110V/220V	328g	<ul style="list-style-type: none"> <li>● Red</li> <li>● Orange</li> <li>● Green</li> <li>● Blue</li> </ul>
	DC12V/24V	303g	



### AUW - CL125L

#### Caution LED Warning Light

- ⊙ Ø125 mm, long body standard Caution LED Warning Light
- ⊙ Material : **Globe** [PC], **Body** [ABS]
- ⊙ Operating Temperature : -25°C – +50°C

MODEL	Voltage	Weight	Color
AUW - CL125L	AC110V/220V	467g	<ul style="list-style-type: none"> <li>● Red</li> <li>● Orange</li> <li>● Green</li> <li>● Blue</li> </ul>
	DC12V/24V	442g	



### AUW - CL150S

#### Caution LED Warning Light

- ⊙ Ø150 mm, SUS body standard Caution LED Warning Light
- ⊙ Material : **Globe** [GPPS], **Body** [SUS304]
- ⊙ Operating Temperature : -25°C – +50°C

MODEL	Voltage	Weight	Color
AUW - CL150S	AC110V/220V	871g	<ul style="list-style-type: none"> <li>● Red</li> <li>● Orange</li> <li>● Green</li> <li>● Blue</li> </ul>
	DC12V/24V	846g	

#### Features by Models

- ⊙ LED type, mainly used as a warning lamp
- ⊙ AUW - CL125 has magnet attachment and additional cigarette lighter plug option (for DC12V only)
- ⊙ Appearance size is same as AUW - L series - Drawing reference P.58

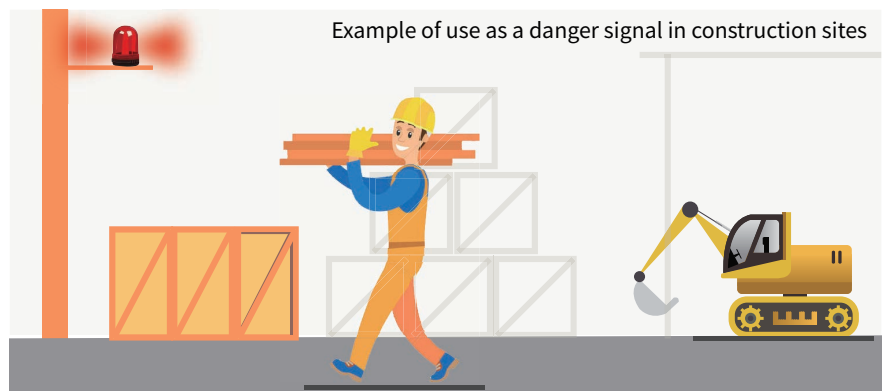

## Speaker / Electronic Horn / Heavy Duty Electronic Horn



		Speaker	Electronic Horn			Heavy Duty Electronic Horn		
Model		AUP-B	AUP-EWH			AUP-EWM-A	AUP-EWM-B	AUP-EWM-C
Voltage		AC110V ~ 220V DC12V ~ 24V	AC110V ~ 220V DC12V / DC24 / DC48V			AC110V ~ 220V DC12V / DC24V / DC48V		
Dimension (mm)	Diameter	78 X 78	116 x 116	Ø210	116	120	134	134
	Height	-	-	-	196	161	154	154
	Depth	58	220	306	223	120	242	325
Material		ABS resin	ABS resin	ABS resin	Horn - ABS resin / Body - AL 7 type A AC7A			
Timbre & Volume	Melody	4 Sounds 90dB	3 Sounds 115dB	3 Sounds 125dB	3 Sounds 115dB		3 Sounds 130dB	
	Buzzer	4 Sounds 90dB	3 Sounds 115dB	3 Sounds 125dB	3 Sounds 115dB		3 Sounds 130dB	
	Siren	-	3 Sounds 115dB	3 Sounds 125dB	3 Sounds 115dB		3 Sounds 130dB	
Mounting structure		Panel buried	Self stand		Wall mounted		Direct mounted	
Max. Output		-	25W	35W	25W / 35W	25W	25W	50W
Cable entry								
Customization		-	15W / 20W	-	-			
Page		p.62	p.64	p.64	p.65	p.65	p.66	p.66



## AUP-B Series

## Panel Mounted Speaker



## Nomenclature



**AUP - B -** **①** - **②**  
 Panel Mounted Speaker    Basic sound    Voltage

**①**  
 AM: Melody  
 AB: Buzzer  
 AV: Voice

**②**  
 110 / 220 :  
 AC110V ~ 220  
 12 / 24 :  
 DC12V ~ 24V

## Technical Diagram

Unit: mm



## AUP-B

## Panel Mounted Speaker

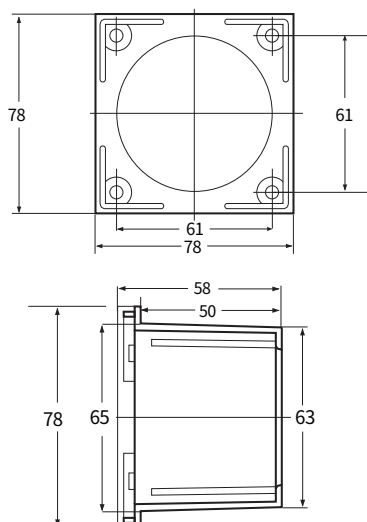

- Although it is small in size, it makes a clear, high capacity sound.
- A panel style buzzer and alarm made with 4 channels. Users can choose the timbre based on the channel selection.
- Clear and fine sound in 8 harmonies
- Users can control 5 types of melodies and 7 types of buzzers according to the selected combination
- Volume control is provided on the reverse side of the product.
- Buzzer volume : Max. 90dB
- Material : ABS resin
- Operating Temperature : -25°C – +50°C

## Customization

- Users can control sound combinations through the DIP switches in the product ( See Page 63 )  
 If changing user settings is too difficult, the default setting is available when deciding order specifications.



MODEL	Embedded sound				Voltage	Current	Weight
	Warning sound	Channel	Basic Timbre	Volume			
AUP-B	Melody (AM) DIP switch No. 2, 3, 4 ON	A1	Turkish March	90dB	AC110V ~ AC220V	0.5(A)	272g
		A2	Piano Sonata				
		A3	Home Sweet Home				
		A4	Fur Elise				
	Buzzer (AB) DIP switch No. 1, 2 ON	A1	bee~bee~bee		AC12V ~ AC24V	1.2(A)	184g
		A2	Dingdong				
		A3	bee-ee				
		A4	bee bee bee bee				

- Timbre combination can be changed with the DIP switch in the product and external channel sockets.
- Volume can be adjusted by lightly turning the dial with a Phillips head screwdriver.

### Timbre Table

- It can be changed to use DIP switch and input pin channel adjustment, depending on the user's selection.

### Circuit Diagram

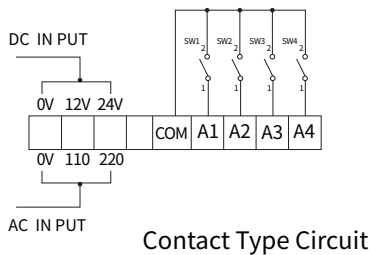

DIP Switch Adjustment	Input Pin			
	A1	A2	A3	A4
All OFF	Dingdongdang	Piano Sonata	Magic Flute	Home Sweet Home
No 1 ON	Dingdong	Telephone bell	bee bee peep	Dingdongdang
No. 2 ON	Magic Flute	Piano Sonata	Fur Elise	Telephone bell
No 3 ON	Piano Sonata	Turkish March	Home Sweet Home	Magic Flute
No 4 ON	Fur Elise	Turkish March	Home Sweet Home	bee bee bee bee
No 1, 2 ON	bee~bee~bee	Dingdong	bee-ee	bee bee bee bee
No 1, 3 ON	Magic Flute	Fur Elise	Turkish March	Home Sweet Home
No. 1, 4 ON	Magic Flute	Home Sweet Home	Telephone bell	Dingdongdang
No. 2, 3 ON	Magic Flute	Turkish March	Piano Sonata	bee bee bee bee
No. 2, 4 ON	Home Sweet Home	Magic Flute	Turkish March	Dingdong
No. 3, 4 ON	Magic Flute	Home Sweet Home	Dingdong	Telephone bell
No. 1, 2, 3 ON	Fur Elise	Home Sweet Home	Magic Flute	Piano Sonata
No. 1, 2, 4 ON	Magic Flute	Turkish March	Home Sweet Home	bee~bee~bee
No. 1, 3, 4 ON	Magic Flute	Piano Sonata	Home Sweet Home	Dingdongdang
No. 2, 3, 4 ON	Turkish March	Piano Sonata	Home Sweet Home	Fur Elise
No. 1, 2, 3, 4 ON	Piano Sonata	Magic Flute	Fur Elise	Turkish March

	Transistor	Contact-free Relay
Type	NPN Transistor (2SC & 2SD)	Current output-type for DC load (open collector)
Withstand Voltage	$V_c > 12V$	
Current Capacity	$I_C > 10mA$ (10mA or more)	
Leakage Current	$I_{CDB} > 0.1mA$ (0.1mA or lower)	
Allowable Voltage	$V_{AST} < 1V$ (1V or lower)	

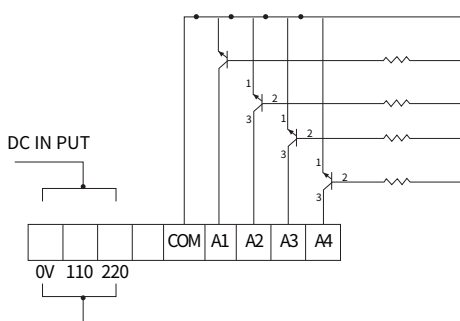

### How to Use TR and SSR



**AUP-EWH-25W**

### Technical Diagram

Unit: mm

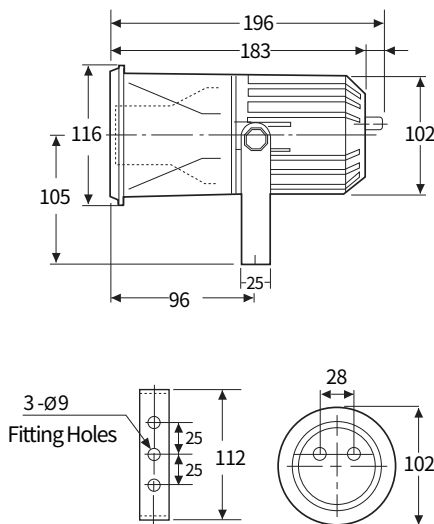

**AUP-EWH-35W**

## Nomenclature

AUP - EWH -	①	—	②	—	③
	Output		Sound		Voltage
Electronic Horn	25W : 25W		AS : Siren		110 / 220 : AC110V ~220
			AM : Melody		12 : DC12V
	35W : 35W		AB : Buzzer		24 : DC24V
			AV : Voice		48 : DC48V



## AUP-EWH

## Electronic Horn

- ⊙ 3 siren sounds, 3 melody sounds, and 3 buzzer sounds can be selected according to the operator's purpose.
- ⊙ The device is equipped with a volume switch for easier volume adjustment
- ⊙ The device is equipped with a timbre switch for easier timbre change
- ⊙ Light and solid manufacturing
- ⊙ Buzzer volume Max. 115 ~ 125dB
- ⊙ Material : ABS resin
- ⊙ Operating Temperature : -25°C ~ +50°C

MODEL	Embedded sound		Volume	Voltage & Current	Weight
	Sound	Basic timbre			
AUP-EWH 25W	Siren AS	Fire	115dB	AC110V / 220V compatible: 0.113A	AC : 1174g DC : 1122g
		Emergency	115dB		
		Urgent	115dB		
	Melody AM	The Magic Flute	115dB	DC12V : 2.21A	
		Home Sweet Home	115dB	DC24V : 1.02A	
		Fur Elise	115dB		
	Buzzer AB	bee bee bee bee	115dB	DC48V : 0.48A	
		Ding dong	115dB		
		beep ~ beep ~ beep	115dB		
AUP-EWH 35W	Siren AS	Fire	125dB	AC110V / 220V compatible: 0.122A	AC : 1431g DC : 1379g
		Emergency	125dB		
		Urgent	125dB		
	Melody AM	The Magic Flute	125dB	DC12V : 2.44A	
		Home Sweet Home	125dB	DC24V : 1.19A	
		Fur Elise	125dB		
	Buzzer AB	bee bee bee bee	125dB	DC48V : 0.59A	
		Ding dong	125dB		
		beep ~ beep ~ beep	125dB		

## Customization

- ⊙ 15W customized consultation is possible.
- ⊙ Voice signal (Voice sound) is selectable as a ordering specification (Voice sound type DC12V / 24V compatible)
- ⊙ 4 sounds, including melodies and Piano Sonata, and 4 sounds including buzzer and bee~~~bee~~~ sounds can be ordered.





**AUP-EWM-A**



**AUP-EWM-B**

### Nomenclature

AUP - EWM -	①	-	②	-	③	-	④
	Type		Output		Sound		Voltage
Heavy Duty Electronic Horn	A Type		25W : 25W 35W : 35W		AS : Siren AM : Melody AB : Buzzer		110 / 220 : AC110V ~ 220 12 : DC12V 24 : DC24V 48 : DC48V
	B Type						



### AUP - EWM - A

### Heavy Duty Electronic Horn

- ⊙ A cable gland is equipped on the housing terminal box
- ⊙ Aluminum housing structure with excellent durability
- ⊙ Suitable for outdoor, shipping, and heavy industry with completely waterproofed structure
- ⊙ Buzzer volume Max. 115dB
- ⊙ Material : Aluminum housing + ABS resin Signal Horn
- ⊙ Operating Temperature : -25°C + 50°C
- ⊙ 25W / 35W two types of maximum outputs are available.

\* See on Page 64

MODEL	Output	Sound*	Volume	Voltage	Weight
AUP-EWM-A	25W	Siren AS	115dB	AC110V ~ 220V	AC : 3067g DC : 3040g
		Melody AM	115dB	DC12V	
		Buzzer AB	115dB	DC24V DC48V	
	35W	Siren AS	115dB	AC110V ~ 220V	
		Melody AM	115dB	DC12V	
		Buzzer AB	115dB	DC24V DC48V	



### AUP - EWM - B

### Heavy Duty Electronic Horn

- ⊙ The housing is equipped with a flexible connector
- ⊙ Buzzer volume Max. 115dB
- ⊙ 25W of maximum output is available

\* See on Page 64

MODEL	Output	Sound*	Volume	Voltage	Weight
AUP-EWM-B	25W	Siren AS	115dB	AC110V ~ 220V	AC : 2121g DC : 2101g
		Melody AM	115dB	DC12V	
		Buzzer AB	115dB	DC24V DC48V	



Cable Glands



Flexible Connector

### Technical Diagram

Unit: mm

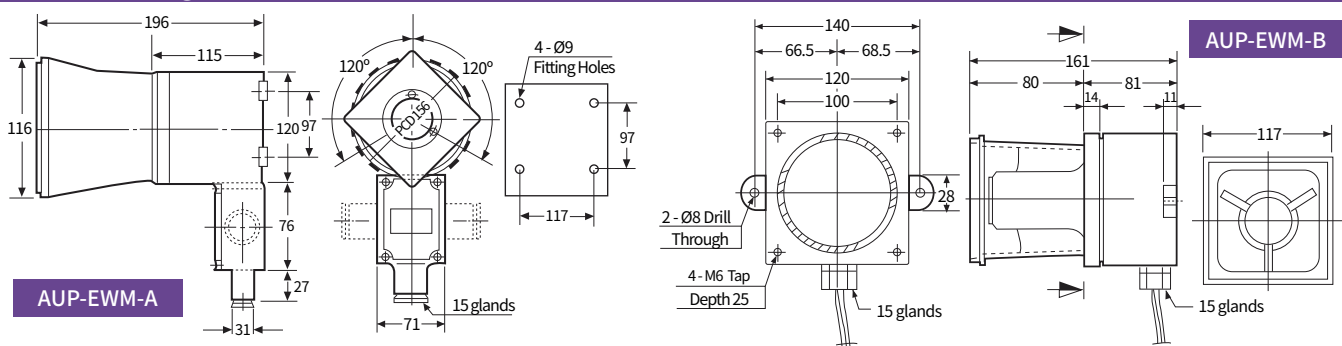



### Nomenclature



**AUP-EWM-C 25W**

AUP - EWM -	①	-	②	-	③	-	④
	Type		Output		Sound		Voltage
Heavy Duty Electronic Horn	<b>C Type</b>		25W : 25W 50W : 50W		AS : siren AM : Melody AB : Buzzer		110 / 220 : AC110V ~220 12 : DC12V 24 : DC24V 48 : DC48V



### AUP - EWM - C

### Heavy Duty Electronic Horn

- ⊙ The housing is equipped with a flexible connector.
- ⊙ Excellent durability of aluminum housing structure
- ⊙ Suitable for heavy industry with completely waterproofed structure
- ⊙ With high capacity, suitable for places with loud noise or that require left and right direction
- ⊙ Material : Aluminum housing + ABS resin Horn
- ⊙ Operating Temperature : -25°C ~ +50°C
- ⊙ 25W (One-way) / 50W (Two-way) of maximum output, with Electronic Horn

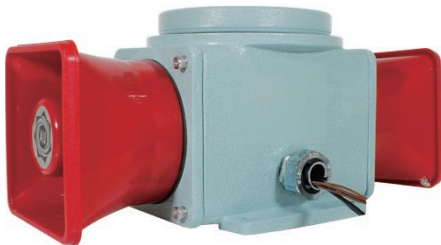

**AUP-EWM-C 50W**

MODEL	Embedded sound		Volume	Voltage	Weight
	Sound	Basic timbre (3 sounds)			
AUP-EWM-C 25W (One-Way)	Siren AS	Fire	115dB	AC110V ~ 220V	AC: 2796g DC: 2771g
		Emergency	115dB		
		Urgent	115dB		
	Melody AM	The Magic Flute	115dB	DC12V	
		Home Sweet Home	115dB	DC24V	
		Fur Elise	115dB		
Buzzer AB	bee bee bee bee	115dB	DC48V		
	Ding dong	115dB			
	bee~bee~bee~	115dB			
AUP-EWM-C 50W (Two-Way)	Siren AS	Fire	130dB	AC110V ~ 220V	AC: 3678g DC: 3628g
		Emergency	130dB		
		Urgent	130dB		
	Melody AM	The Magic Flute	130dB	DC12V	
		Home Sweet Home	130dB	DC24V	
		Fur Elise	130dB		
	Buzzer AB	bee bee bee bee	130dB	DC48V	
		Ding dong	130dB		
		bee~bee~bee~	130dB		

### Technical Diagram

Unit: mm

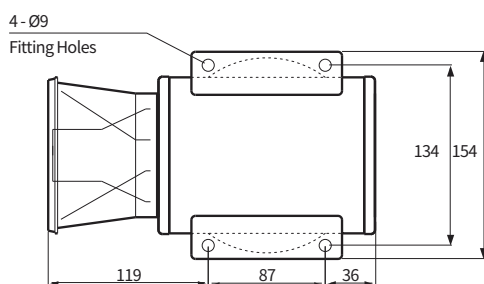

**AUP-EWM-C-25W**

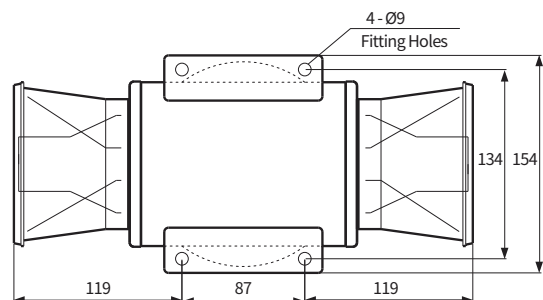

**AUP-EWM-C-50W**

## Heavy Duty Industrial Warning Light

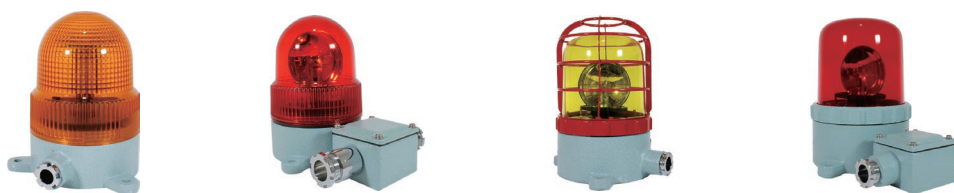

		AUM Series			
Model		AUM-A-125	AUM-B-125	AUM-A-150	AUM-B-150
Voltage		AC110V / AC220V / DC 12V / DC24 / DC48V			
Dimensions (mm)	Outdia	Ø125	Ø125	Ø147	Ø147
	Height	184	184	216	216
	Depth	176	230	205	260
Material		Body [ AL ], Ring [ CU ], Globe [ GPPS / PC ]		Body [ AL ], Ring [ CU ], Globe [ GPPS ]	
Light source & Operation	Bulb Revolving	•	•	•	•
	Multiple Function LED	•	•	•	•
	Caution LED	•	•	•	•
Mounting structure		Direct mounted			
Cable entry		Cable Glands 15			
Customization		Protective net , High luminance LED		Protective net , High luminance LED	
Page		p.69	p.69	p.70	p.70

## Warning Light &amp; Electronic Horn Combinations for Heavy Industry Applications



		AUCS Series		AUMS Series	
Model		AUCS 25W	AUCS 50W	AUMS-125	AUMS-150
Voltage		AC110V / AC220V / DC 12V / DC24 / DC48V			
Dimensions (mm)	Outdia	153	153	119	150
	Height	253	253	220	220
	Depth	245.5	327.6	435	470
Material		Body [ AL ], Globe [ GPPS / PC ], Electronic Horn [ ABS resin ]			
Timbre & Volume	Melody	Basic 3 sounds	100 ~ 130dB	Basic 3 sounds ( The Magic Flute , Home Sweet Home , Fur Elise )	120dB
	Buzzer	Basic 3 sounds	100 ~ 130dB	Basic 3 sounds ( bee bee bee bee , Ding dong , bee~bee~bee~ )	120dB
	Siren	Basic 3 sounds	100 ~ 130dB	Basic 3 sounds ( Fire , Emergency , Urgent )	120dB
Light source & Operation	Bulb Revolving	•		•	•
	Multiple Function LED	•		•	•
	Caution LED	•		•	•
Mounting structure		Direct mounted		Wall mounted	
Cable entry		#16 zinc connector		Cable Glands 15	
Customization				High luminance LED	Protective net, High luminance LED
Page		p.71		p.74	p.75



**AUM - A-R150**  
(With protective net option)

### Nomenclature

<b>AUM</b> –	<b>①</b>	–	<b>②</b>
	Type		Warning Light Model
A type			<b>R125/150</b> : Bulb Revolving(Ø125 /Ø150)
B type			<b>L125/150</b> : Multiple Function LED (Ø125 /Ø150)
			<b>CL125/150</b> : Caution LED (Ø125 /Ø150)

### Heavy duty industrial Warning / Caution LED

- ⊙ The body is aluminum housing structure with strong shock resistance and excellent corrosion resistance.
- ⊙ 2 types of housings depending on installation purpose
- ⊙ Suitable for outdoor, shipping, and heavy industry with completely waterproofed structure
- ⊙ Install the terminal block in the product or in the terminal box
- ⊙ Material : **Body** [ AL 7 types A AC7A ], **Ring** [CU], **Globe** [ PS , PC (125mm LED & Caution LED) ]
- ⊙ Standard body color : MUNSELL NO. 7.5G / 7.2
- ⊙ Operating Temperature : -25°C – +50°C

### AUM Series Common Specifications





#### 1 Housing

- ⊙ 2 housing types depending on use A / B

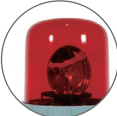

AUM - A	AUM - B
<ul style="list-style-type: none"> <li>⊙ Basic housing type without attached terminal box</li> <li>⊙ Suitable for installation in narrow spaces or on ceilings</li> </ul>	<ul style="list-style-type: none"> <li>⊙ Housing is equipped with a terminal box and 2 cable glands.</li> <li>⊙ Convenient line connection with the terminal box</li> </ul>

#### 2 A Variety of Selectable Light Source & Function Combinations

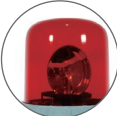
Light Source & Function	Globe Outer Diameter
 <b>Bulb Revolving</b>	 125mm
 <b>Multiple Function LED</b> steady / flashing-revolving / flashing / revolving	 150mm
 <b>Caution LED</b>	 150mm

#### 3 Protective Net

- ⊙ Protective net is installed at the outside of the globe to prevent damage by shock (Protective net is optional)



#### 4 Fully enclosed structure

- ⊙ The tightly sealed warning light structure is waterproof and dustproof

#### 5 High luminance type

- ⊙ High luminance type is available for Multiple Function LED and Caution LED providing excellent radiant effect

#### 6 Cable entry

- ⊙ Basic cable gland is equipped for A type, while 2 cable glands are in the basic terminal box for B type





# AUM - A/B-125 Series

## Heavy Duty Industrial Warning Light



AUM-A-R125

AUM-B-R125



AUM-A-L125

AUM-B-L125



AUM-A-CL125

AUM-B-CL125

### Technical Diagram Unit: mm

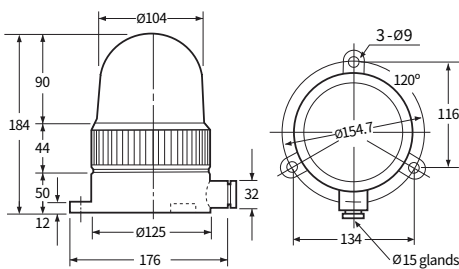

AUM - A - 125

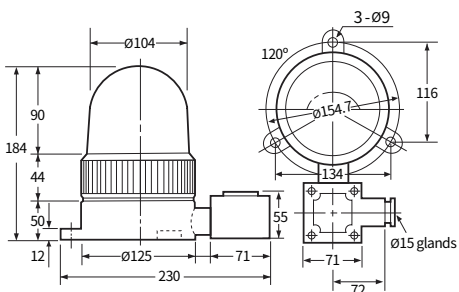

AUM - B - 125

### AUM - A / B - R125 Bulb Revolving

- Ø125mm, heavy duty industrial Bulb Revolving Warning light
- Rev. count : 90 – 100

MODEL	Voltage	Current	Bulb	Weight		Color
				A	B	
AUM-A-R125 & AUM-B-R125	AC110V	0.18(A)	12V 15W	1687g	2220g	<ul style="list-style-type: none"> <li>● Red (R)</li> <li>● Yellow (Y)</li> <li>● Green (G)</li> <li>● Blue (B)</li> </ul>
	AC220V	0.09(A)	12V 15W	1687g	2220g	
	DC12V	1.4(A)	12V 15W	1125g	1658g	
	DC24V	0.7(A)	24V 15W	1125g	1658g	
	DC48V	0.38(A)	48V 15W	1170g	1703g	

### AUM - A / B - L125 Multiple Function LED

- Ø125mm, heavy duty industrial Multiple Function LED Warning light
- 2 types of LED brightness : standard and high luminance
- Rev. count : Randomly controlled

MODEL	Voltage	Current	LED EA	Weight		Color
				A	B	
AUM-A-L125 & AUM-B-L125	AC110V	0.03(A)	54EA	1337g	1877g	<ul style="list-style-type: none"> <li>● Red (R)</li> <li>● Yellow (Y)</li> <li>● Green (G)</li> <li>● Blue (B)</li> </ul>
	AC220V	0.06(A)	54EA	1337g	1877g	
	DC12V	0.11(A)	54EA	1047g	1683g	
	DC24V	0.23(A)	54EA	1055g	1691g	
	DC48V	0.38(A)	54EA	1070g	1706g	
High luminance AUM-A-L125H & AUM-B-L125H	AC110V	0.05(A)	90EA	1360g	1897g	<ul style="list-style-type: none"> <li>● Red (R)</li> <li>● Yellow (Y)</li> <li>● Green (G)</li> <li>● Blue (B)</li> </ul>
	AC220V	0.1(A)	90EA	1360g	1897g	
	DC12V	0.19(A)	90EA	1070g	1703g	
	DC24V	0.38(A)	90EA	1078g	1711g	
	DC48V	0.66(A)	90EA	1093g	1726g	

### AUM - A / B - CL125 Caution LED

- Ø125mm, heavy duty industrial Caution LED Warning light

MODEL	Voltage	Weight	Color
AUM-A-CL125	AC110V	1712g	<ul style="list-style-type: none"> <li>● Red (R)</li> <li>● Yellow (Y)</li> <li>● Green (G)</li> <li>● Blue (B)</li> </ul>
	AC220V	1695g	
	DC12V	1735g	
	DC24V	1735g	
AUM-B-CL125	AC110V	1712g	<ul style="list-style-type: none"> <li>● Red (R)</li> <li>● Yellow (Y)</li> <li>● Green (G)</li> <li>● Blue (B)</li> </ul>
	AC220V	1695g	
	DC24V	1735g	



# AUM - A/B-150 Series

## Heavy Duty Industrial Warning Light



**AUM-A-R150**  
(+Protective net)

**AUM-B-R150**



**AUM-A-L150**

**AUM-B-L150**



**AUM-A-CL150**

**AUM-B-CL150**

### Technical Diagram Unit: mm

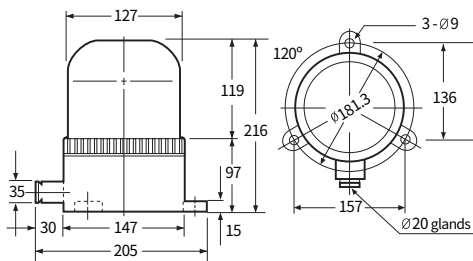

**AUM - A - 150**

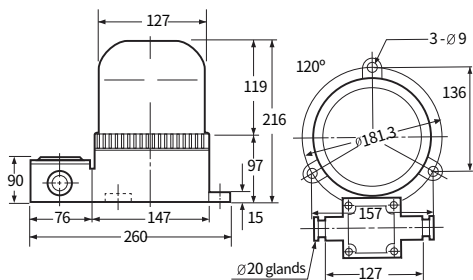

**AUM - B - 150**

### AUM - A / B - R150 Bulb Revolving

- ⊙ Ø150mm, heavy duty industrial Bulb Revolving Warning light
- ⊙ Rev. count : 90 – 100

MODEL	Voltage	Current	Bulb	Weight		Color
				A	B	
AUM-A-R150 & AUM-B-R150	AC110V	0.18(A)	12V 15W	2974g	3206g	<ul style="list-style-type: none"> <li>● Red (R)</li> <li>● Yellow (Y)</li> <li>● Green (G)</li> <li>● Blue (B)</li> </ul>
	AC220V	0.09(A)	12V 15W	2974g	3206g	
	DC12V	1.4(A)	12V 15W	2407g	2640g	
	DC24V	0.7(A)	24V 15W	2407g	2640g	
High luminance AUM-A-R150H & AUM-B-R150H	DC48V	0.38(A)	48V 15W	2452g	2648g	<ul style="list-style-type: none"> <li>● Red (R)</li> <li>● Yellow (Y)</li> <li>● Green (G)</li> <li>● Blue (B)</li> </ul>
	AC110V	0.3(A)	12V 35W	3000g	3232g	
	AC220V	0.18(A)	12V 35W	3000g	3232g	
	DC12V	3(A)	12V 35W	2433g	2666g	
	DC24V	1.5(A)	24V 15W	2433g	2666g	

### AUM - A / B - L150 Multiple Function LED

- ⊙ Ø150mm, heavy duty industrial Multiple Function LED Warning light
- ⊙ 2 types of LED brightness : standard and high luminance
- ⊙ Rev. count : Randomly controlled

MODEL	Voltage	Current	LED EA	Weight		Color
				A	B	
AUM-A-L150 & AUM-B-L150	AC110V	0.03(A)	54EA	2150g	2902g	<ul style="list-style-type: none"> <li>● Red (R)</li> <li>● Yellow (Y)</li> <li>● Green (G)</li> <li>● Blue (B)</li> </ul>
	AC220V	0.06(A)	54EA	2150g	2902g	
	DC12V	0.11(A)	54EA	1858g	2610g	
	DC24V	0.23(A)	54EA	1866g	2618g	
High luminance AUM-A-L150H & AUM-B-L150H	DC48V	0.38(A)	54EA	1881g	2633g	<ul style="list-style-type: none"> <li>● Red (R)</li> <li>● Yellow (Y)</li> <li>● Green (G)</li> <li>● Blue (B)</li> </ul>
	AC110V	0.05(A)	90EA	2170g	2922g	
	AC220V	0.1(A)	90EA	2170g	2922g	
	DC12V	0.19(A)	90EA	1878g	2630g	
	DC24V	0.38(A)	90EA	1886g	2638g	
	DC48V	0.66(A)	90EA	1901g	2653g	

### AUM - A / B - CL150 Caution LED

- ⊙ Ø150mm, heavy duty industrial Caution LED Warning light

MODEL	Voltage	Weight		Color
		A	B	
AUM-A-CL150	AC110V	2193g	2637g	<ul style="list-style-type: none"> <li>● Red (R)</li> <li>● Yellow (Y)</li> <li>● Green (G)</li> <li>● Blue (B)</li> </ul>
	AC220V	2173g	2617g	
AUM-B-CL150	DC12V	2216g	2660g	
	DC24V	2216g	2660g	



### Nomenclature

AUCS	①	-	②	-	③	-	④
Ø125	Warning Light Model		High luminance		Output		Sound
	R125 : Bulb Revolving		No indication :		25W		AS : Siren
	L125 : Multiple Function LED		Standard Type		50W		AM : Melody
	CL125 : Caution LED		H : High luminance				AB : Buzzer

**Warning Light and Electronic horn combinations with excellent durability and perfectly enclosed structure, designed for heavy industry applications**

- ⊙ Heavy duty industrial 125mm Warning Light and Electronic Horn
- ⊙ 3 types of light sources can be chosen, based on installation purpose
- ⊙ Suitable for outdoor, shipping, and heavy industry with completely waterproofed structure
- ⊙ Classified into one-way (25W) / two-way (50W), depending on output
- ⊙ Material : **Body** [ Aluminum 7 types A AC7A ], **Globe** [ PS, PC ]
- Electronic Horn** [ ABS resin ]
- ⊙ Standard body color : MUNSELL NO. 7.5G / 7.2
- ⊙ Operating Temperature : -25°C ~ +50°C

### AUCS Series Common Specifications

#### 1 Light Source & Function



Bulb Revolving



Multiple Function LED  
steady / flashing-revolving /  
flashing / revolving



Caution LED

#### 3 Max. Output & Horn Direction

- ⊙ One-way Horn : 25W / Two-way Horn : 50W

#### 4 Fully enclosed structure

- ⊙ Highly durable aluminum housing is a perfectly enclosed structure with excellent waterproofing and dust-proofing.

#### 2 Horn Sound Selection

- ⊙ 3 kinds of timbres : siren sounds, melody sounds, and buzzer sounds are available for the use

Warning sound	Channel	Basic timbre (3 sounds)
Siren <b>AS</b>	CH1	Fire
	CH2	Emergency
	CH3	Urgent
Melody <b>AM</b>	CH1	The Magic Flute
	CH2	Home Sweet Home
	CH3	Fur Elise
Buzzer <b>AB</b>	CH1	bee bee bee bee
	CH2	Ding dong
	CH3	bee~bee~bee~

### Technical Diagram

Unit: mm

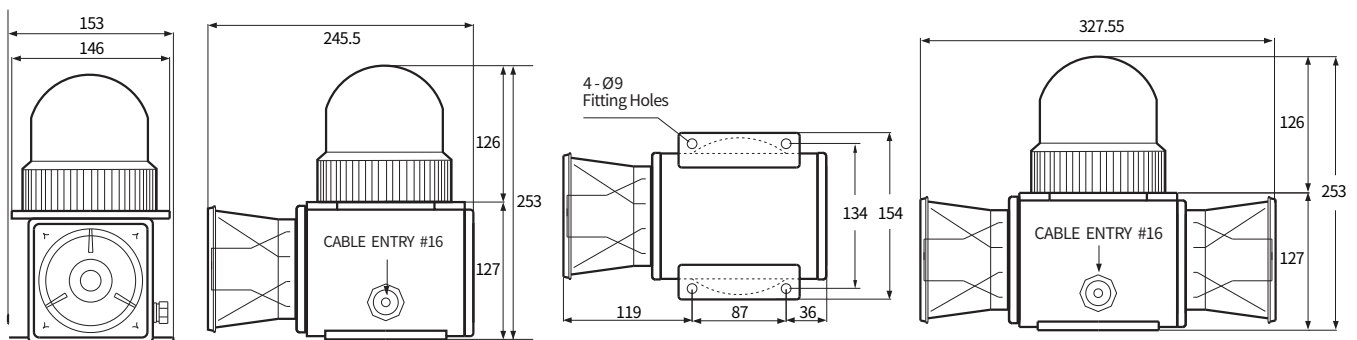



# AUCS Series

## Warning Light & Electronic Horn Combinations for Heavy Industry Applications



AUCS Series - 25W

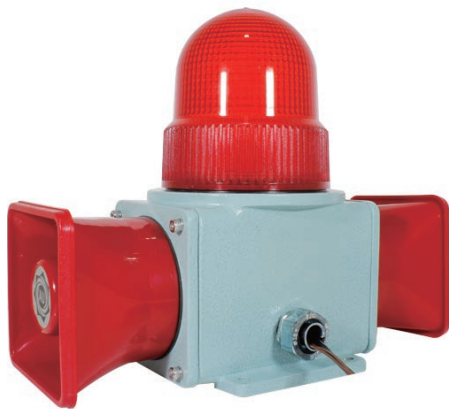

AUCS Series - 50W

### Customization

○ Basic mounting for cable entry is #16 zinc connector, which can be changed to a cable gland through user specifications.



### AUCS - R125

Bulb Revolving Warning Light & Electronic Horn



○ Heavy Duty Industrial Bulb Revolving Warning Light & Electronic Horn Combinations (Ø125mm)

Model	Voltage	Current	Sound & volume	Bulb	Weight	Color	
AUCS-R125 25W (One-Way)	AC110V	0.42(A)	Siren <b>AS</b> / 120dB Fire / Emergency / Urgent	12V 15W	3760g	● Red (R)	
	AC220V	0.21(A)		12V 15W			
	DC12V	3.76(A)	Melody <b>AM</b> / 120dB The Magic Flute Home Sweet Home	12V 15W	3697g		● Yellow (Y)
	DC24V	1.79(A)		24V 15W	3735g		
AUCS-R125 50W (Two-Way)	DC48V	0.94(A)	Fur Elise	48V 15W	3837g	● Green (G)	
	AC110V	0.65(A)		12V 15W	4659g		● Blue (B)
	AC220V	0.32(A)	Buzzer <b>AB</b> / 120dB bee bee bee bee Ding dong bee-bee-bee	12V 15W		4594g	
	DC12V	5.97(A)		12V 15W			
	DC24V	2.76(A)		24V 15W	4594g		
	DC48V	1.49(A)		48V 15W	4696g		



### AUCS-L125

Multiple Function LED Warning Light & Electronic Horn



○ Heavy Duty Industrial Multiple Function LED Warning Light & Electronic Horn Combinations (Ø125mm)

○ 2 types of LED brightness: standard and high luminance

Model	Voltage	Current	Sound & volume	LED EA	Weight	Color	
AUCS-L125 25W (One-Way)	AC110V	0.29(A)	Siren <b>AS</b> / 120dB Fire / Emergency / Urgent	54EA	3390g	● Red (R)	
	AC220V	0.14(A)		54EA			
	DC12V	2.51(A)	Melody <b>AM</b> / 120dB The Magic Flute Home Sweet Home	54EA	3097g		● Yellow (Y)
	DC24V	1.22(A)		54EA	3105g		
AUCS-L125 50W (Two-Way)	DC48V	0.63(A)	Fur Elise	54EA	3120g	● Green (G)	
	AC110V	0.52(A)		54EA			4272g
	AC220V	0.26(A)	Buzzer <b>AB</b> / 120dB bee bee bee bee Ding dong bee-bee-bee	54EA	3979g		
	DC12V	4.72(A)		54EA			
	DC24V	2.19(A)		54EA		3987g	
	DC48V	1.17(A)		54EA		4002g	



### AUCS-CL125

Caution LED Warning Light & Electronic Horn

○ Heavy Duty Industrial Caution LED Warning Light & Electronic Horn Combinations (Ø125mm)

MODEL	Voltage	Sound & volume	Weight	Color	
AUCS-CL125 25W (One-Way)	AC110V	Siren <b>AS</b> / 120dB Fire / Emergency / Urgent	3091g	● Red (R)	
	AC220V				
	DC12V	Melody <b>AM</b> / 120dB The Magic Flute Home Sweet Home	3079g		● Yellow (Y)
	DC24V				
AUCS-CL125 50W (Two-Way)	AC110V	Fur Elise	4112g	● Green (G)	
	AC220V				Buzzer <b>AB</b> / 120dB bee bee bee bee Ding dong bee-bee-bee
	DC12V				
	DC24V				





# AUMS Series

## Warning Light & Electronic Horn Combinations for Heavy Industry Applications



### Nomenclature



AUMS	①	②	③	④
	Warning Light Model	High luminance	Output	Sound
R125/150	Bulb Revolving	No indication :	25W	AS : Siren
L125/150	Multiple Function LED	Standard Type	35W	AM : Melody
CL125/150	Caution LED	H : High luminance		AB : Buzzer





### Wall mounted Warning Light & Electronic Horn Combinations for Heavy Industry Applications



- Wall mounted model configured with heavy duty industrial integral Warning Light & Electronic Horn
- Timbre is changeable conveniently with the switch
- Suitable for outdoor, shipping, and heavy industry with completely waterproofed structure
- Convenient line connection with the terminal box
- Material : **Body** [Aluminum 7 types A AC7A] , **Globe** [PS, PC] , **Horn** [ABS resin]
- Standard body color : MUNSSELL NO. 7.5G / 7.2
- Operating Temperature : -25°C – +50°C

### AUMS Series Common Specifications

#### 1 A Variety of Selectable Light Source & Function Combinations

Light Source & Function	Globe Outer Diameter
 <b>Bulb Revolving</b>	 125mm
 <b>Multiple Function LED</b> steady / flashing-revolving / flashing / revolving	
 <b>Caution LED</b>	 150mm

#### 3 Protective Net

- Protective net option is available for Ø150mm globe models according to the user's needs

#### 5 High Luminance Type

- High luminance type is available for excellent radiance effect

#### 2 Electronic Horn Sound Selection

- 3 kinds of timbres: siren sounds, melody sounds, and buzzer sounds are available for the use
- A switch attached at the outside to change timbre

Warning sound	Channel	Basic timbre (3 sounds)
<b>Siren AS</b>	CH1	Fire
	CH2	Emergency
	CH3	Urgent
<b>Melody AM</b>	CH1	The Magic Flute
	CH2	Home Sweet Home
	CH3	Fur Elise
<b>Buzzer AB</b>	CH1	beep beep beep beep
	CH2	Ding dong
	CH3	bee~bee~bee~

#### 4 Fully enclosed structure

- Highly durable aluminum housing is a perfectly enclosed structure with excellent waterproofing and dust-proofing.
- Convenient line connection with the terminal box installed at the bottom of the product



# AUMS-125 Series

## Warning Light & Electronic Horn Combinations for Heavy Industry Applications

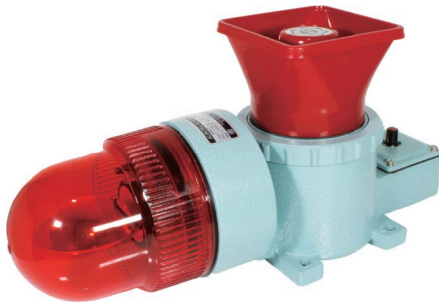

AUMS-R125-25W



### AUMS-R125

Bulb Revolving Warning Light & Electronic Horn



- Heavy Duty Industrial Bulb Revolving Warning Light & Electronic Horn Combinations (Ø125mm)
- Rev. count : 90 – 100

Model	Voltage	Current	Sound & volume	Bulb	Weight	Color
AUMS-R125 25W (standard)	AC110V	0.42(A)	Siren <b>AS</b> / 120dB	12V 15W	4720g	● Red (R)
	AC220V	0.21(A)		12V 15W		
	DC12V	3.76(A)	Melody <b>AM</b> / 120dB	12V 15W	4153g	● Green (G)
	DC24V	1.79(A)		24V 15W		
	DC48V	0.94(A)	Buzzer <b>AB</b> / 120dB (See table below)	48V 15W	4198g	● Blue (B)

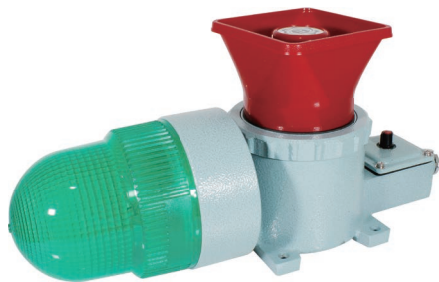

AUMS-L125-25W



### AUMS-L125

Multiple Function LED Warning Light & Electronic Horn



- Heavy Duty Industrial Multiple Function LED Warning Light & Electronic Horn Combinations (Ø125mm)
- 2 types of LED brightness : standard and high luminance
- 4 types of operation ( steady / flashing-revolving / flashing / revolving ) are available using a microchip
- Rev. count : Randomly controlled

Model	Voltage	Current	Sound & volume	LED EA	Weight	Color
AUMS-L125 25W (standard)	AC110V	0.29(A)	Siren <b>AS</b> / 120dB	54EA	4250g	● Red (R)
	AC220V	0.14(A)		54EA		
	DC12V	2.51(A)	Melody <b>AM</b> / 120dB The Magic Flute Home Sweet Home Fur Elise	54EA	3957g	● Yellow (Y)
	DC24V	1.22(A)		54EA	4165g	
	DC48V	0.59(A)		54EA	3980g	
AUMS-L125H 25W (high luminance)	AC110V	0.31(A)	Buzzer <b>AB</b> / 120dB bee bee bee bee	90EA	4270g	● Green (G)
	AC220V	0.18(A)		90EA		
	DC12V	2.79(A)	Ding dong bee~bee~bee~	90EA	3977g	● Blue (B)
	DC24V	1.37(A)		90EA	4185g	
	DC48V	0.67(A)		90EA	4060g	

### Technical Diagram

Unit: mm

#### AUMS 125

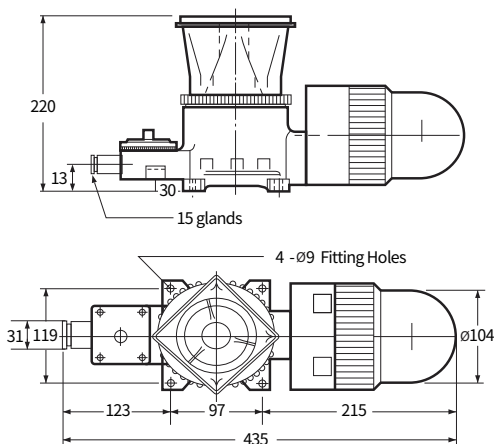

### AUMS-CL125

Caution LED Warning Light & Electronic Horn

- Heavy Duty Industrial Caution LED Warning Light & Electronic Horn Combinations (Ø125mm)

MODEL	Voltage	Sound & volume	Weight	Color
AUMS CL125 -25W	AC110V	Siren <b>AS</b> / 120dB	4052g	● Red (R)
	AC220V			
	DC12V	Melody <b>AM</b> / 120dB	3452g	● Green (G)
	DC24V			



# AUMS-150 Series

## Warning Light & Electronic Horn Combinations for Heavy Industry Applications



AUMS-R150 -25W

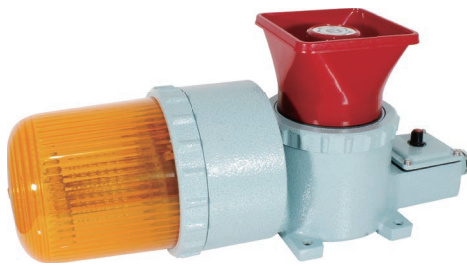

AUMS-L150 -25W



AUMS-CL150 -25W

### Technical Diagram Unit: mm

AUMS 150

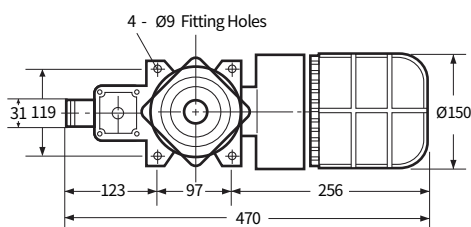
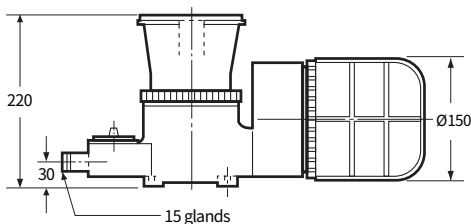

### AUMS-R150

Bulb Revolving Warning Light & Electronic Horn

- Heavy Duty Industrial Bulb Revolving Warning Light & Electronic Horn Combinations (Ø150mm)
- 2 types of LED brightness: standard and high luminance
- Rev. count : 90 – 100

Model	Voltage	Current	Sound & volume	Bulb	Weight	Color
AUMS-R150 25W	AC110V	0.42(A)	Siren <b>AS</b> / 120dB Fire / Emergency / Urgent	12V 15W	5290g	● Red (R) ● Yellow (Y) ● Green (G) ● Blue (B)
	AC220V	0.21(A)		12V 15W		
	DC12V	3.76(A)	Melody <b>AM</b> / 120dB The Magic Flute Home Sweet Home, Fur Elise,	12V 15W	4723g	
	DC24V	1.79(A)		24V 15W		
AUMS-R150H 25W	AC110V	0.7(A)	Buzzer <b>AB</b> / 120dB bee bee bee bee Ding dong bee~bee~bee~	12V 35W	5316g	
	AC220V	0.42(A)		12V 35W		
	DC12V	6.9(A)	12V 35W	4749g		
	DC24V	3.49(A)	24V 35W			

### AUMS-L150

Multiple Function LED Warning Light & Electronic Horn

- Heavy Duty Industrial Multiple Function LED Warning Light & Electronic Horn Combinations (Ø150mm)
- 2 types of LED brightness: standard and high luminance
- 4 types of operation ( steady / flashing-revolving / flashing / revolving ) are available using a microchip
- Rev. count : Randomly cont

Model	Voltage	Current	Sound & volume	LED EA	Weight	Color
AUMS-L150 25W (standard)	AC110V	0.29(A)	Siren <b>AS</b> / 120dB Fire / Emergency / Urgent	54EA	4840g	● Red (R) ● Yellow (Y) ● Green (G) ● Blue (B)
	AC220V	0.14(A)		54EA		
	DC12V	2.51(A)	Melody <b>AM</b> / 120dB The Magic Flute Home Sweet Home, Fur Elise,	54EA	4547g	
	DC24V	1.22(A)		54EA		
AUMS-L150H 25W (high luminance)	AC110V	0.31(A)	Buzzer <b>AB</b> / 120dB bee bee bee bee Ding dong bee~bee~bee~	90EA	4860g	
	AC220V	0.18(A)		90EA		
	DC12V	2.79(A)	90EA	4567g		
	DC24V	1.37(A)	90EA		4775g	
	DC48V	0.67(A)		90EA	4650g	

### AUMS-CL150

Caution LED Warning Light & Electronic Horn

- Heavy Duty Industrial Caution LED Warning Light & Electronic Horn Combinations (Ø150mm)

MODEL	Voltage	Sound & volume	Weight	Color
AUMS CL150 25W	AC110V	Siren <b>AS</b> / 120dB	4688g	● Red (R) ● Yellow (Y) ● Green (G) ● Blue (B)
	AC220V		4688g	
	DC12V	Buzzer <b>AB</b> / 120dB	4088g	
	DC24V		4088g	

## Heavy Duty Industrial Warning Light &amp; Electronic Horn Combinations



		AUPS Series		
Model		AUPS-01	AUPS-02	AUPS-03
Voltage		AC110V / AC220V / DC12V / DC24 / DC48V		
Dimensions (mm)	Width	200	200	250
	Height	315	341	383
	Depth	250	250	310
Material		Globe [ GPPS ], Warning Light Body [ ABS ] Support [ SUS ], Electronic Horn [ ABS ]		Globe [ GPPS, PC ] Warning Light Body [ SUS ] Electronic Horn [ ABS ], Support [ SUS ]
Light source & Operation	Bulb Revolving	•	•	•
	Multiple Function LED	•	•	•
	Caution LED	•	•	•
Mounting structure		Wall mounted		Wall mounted
Customization		User selective customized		User selective customized Protective net
Page		p.77	p.77	p.77

## Customized Warning Light &amp; Electronic Horn Combinations



		AUHP / H Series	
Model		AUHP-300 / H-500	
Voltage		AC110V / AC220V / DC12V / DC24 / DC48V	
Dimensions (mm)	Width	420	375
	Height	440	400
	Depth	200	200
Material		Globe [ GPPS, PC ] / Warning Light Body [ ABS, SUS ] / Body [ SUS ] / Electronic Horn [ ABS ]	
Customization		User customized manufacturing	
Page		p.78	





# AUPS Series

## Heavy Duty Industrial Warning Light & Electronic Horn Combinations



AUPS-01



AUPS-02



AUPS-03

### AUPS series model can be combined according to The user's requirement

- Electronic Horn and Warning Light combination can be manufactured according to the user's selection.
- The output of Electronic Horn is 25W.
- PS-01 : Ø100 Warning Light + Electronic Horn  
PS-02 : Ø125 / Ø150 Warning Light + Electronic Horn  
PS-03 : Ø125 heavy duty industrial Warning Light + Electronic Horn

### AUPS-01

- Small Ø100 combined Warning Light + Electronic Horn

#### Technical Diagram

Unit: mm

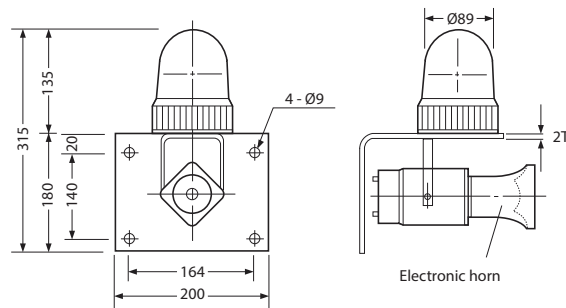

### AUPS-02

- Standard Ø125 / Ø150 combined Warning Light + Electronic Horn

#### Technical Diagram

Unit: mm

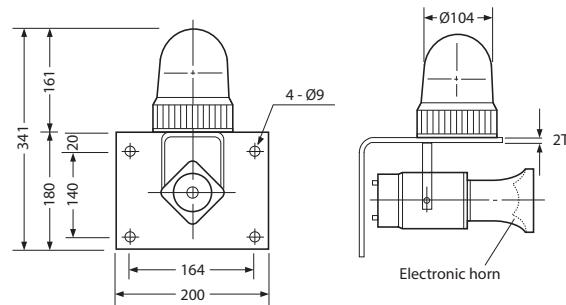

### AUPS-03

- Heavy duty industrial Ø125 combined Warning Light + Electronic Horn
- Globe protective net option is available

#### Technical Diagram

Unit: mm

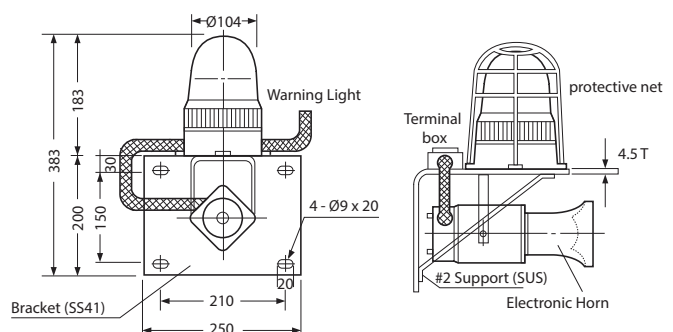

### Warning Light Combination Model

Model	Warning Light Type		Warning Light
PS-01	Bulb Revolving	Ø100	AUW-R100 (P. 53)
	Multiple Function LED		AUW-L100 (P. 57)
	Caution LED		AUW-CL100 (P. 60)
PS-02	Bulb Revolving	Ø125 & Ø150	AUW-R125 (P. 53)
	Multiple Function LED		AUW-R150S (P. 54)
			AUW-L125 (P. 58)*
			AUW-L150S (P. 59)*
	Caution LED		AUW-CL125 (P. 61)
AUW-CL50S (P. 61)			
PS-03	Heavy duty industrial Bulb Revolving	Ø125	AUM-R125 (P. 69)
	Heavy duty industrial Multiple Function LED		AUM-L125 (P. 69)*
	Heavy duty industrial Caution LED		AUM-CL125 (P. 69)

\* High luminance available model  
(For more details about the Warning Light, see P. 50)

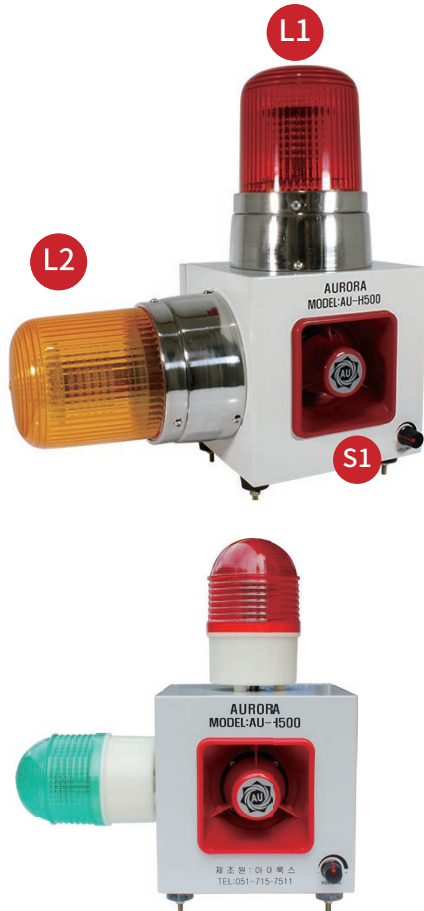

### Special Order LED Warning Light & Electronic Horn

- Effectively usable with LED Warning Light and Electronic Horn integrated configuration
- From among LED Ø100 - Ø150 models, two can be combined
- Applicable for indicating device malfunction, material supply and stop signals, and signal transmission in automation line.
- Consist of 8 channels usable according to the user's selection.
- Volume is adjustable with external volume controller.
- Body color : gray or ivory
- Please contact us to order optional products.

### Product Wiring Diagram

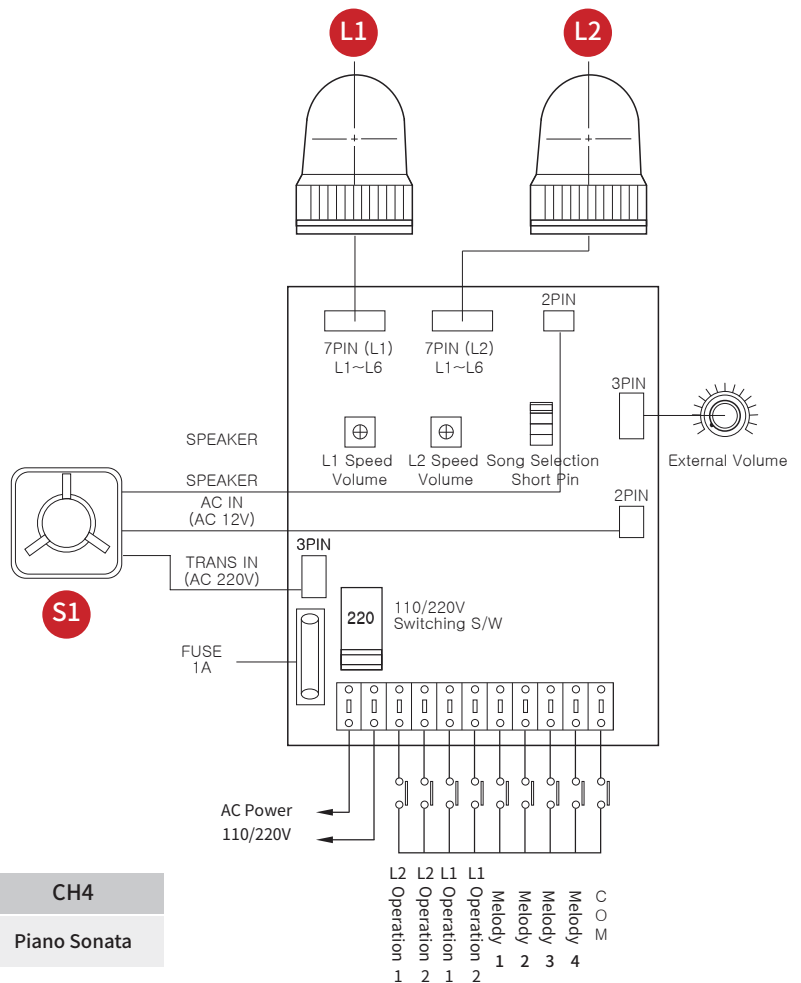

### Product Combination Configuration

( See detailed specifications in p. 56- 59 )

Warning Light L1	Warning Light L2	Operation	Color
AUW-L100	AUW-L100	1   2	● Red (R)
AUW-L125	AUW-L125	Steady - Flashing	● Yellow (Y)
AUW-L150S	AUW-L150S	Flashing - Rotation	● Green (G) ● Blue (B)
Electronic Horn		AUP - EWH - 25W ( P.64 )	

### 4 Melody Sounds

CH 1	CH 2	CH 3	CH 4
Home Sweet Home	Fur Elise	Turkish March	Piano Sonata

### Technical Diagram

Unit: mm

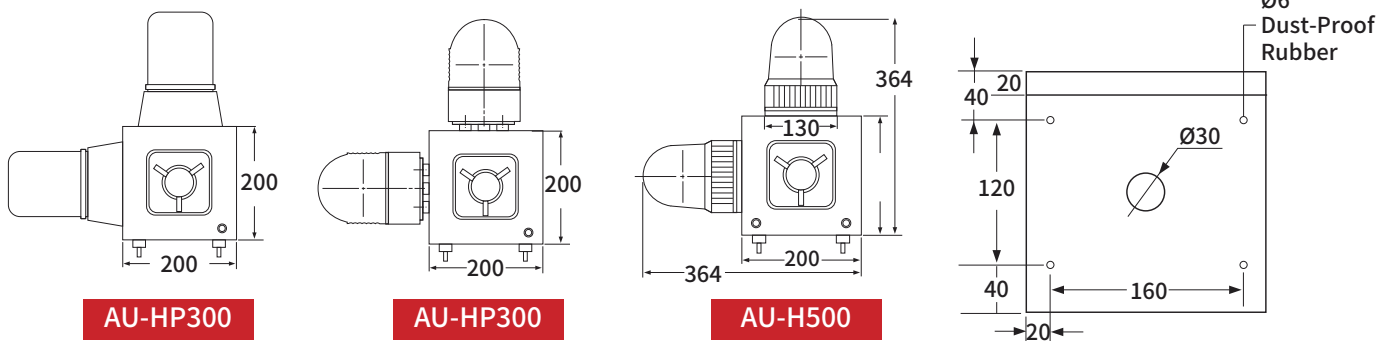

# Machine Light



## Nomenclature

SG - LED - ML - 146  
 ①                      ②

① **Product name**  
Machine Light

② **Product size(mm)**  
Length



SG-LED-ML-146



## Feature

Acquired CE certification  
 To prevent glare on the operator, the glass is frosted.  
 The irradiation angle can be adjusted to the desired angle using the bracket provided.

## Product Specifications

Operating temperature : -20°C ~ +85°C  
 Protection rating : IP65  
 Tolerance : ± 1mm  
 Power Code length : 3M  
 Material : (Body) Aluminum  
               (Lens) PC light diffusion(ML-146) /  
               Chemical heat strengthened glass(ML-280,ML-414,ML-548)  
               (Side) Aluminum Die casting

## Electrical Specifications

Input voltage : AC100V ~ 240V (50/60Hz) / DC24V

## Safety Specifications



## Description

The machine lights are made of aluminum profile and die cast, and the glass is a chemically strengthened glass that can withstand heat or shock. Effective heat dissipation is provided by the heat sink structure on the back of the product. Machine lights are used for various purposes, such as on work sites, product assembly/inspection lines, machine tools, and for wide area lighting. As it is waterproof with an IP65 protection rating, it can be used smoothly in places with splashing cutting oil or oily water, and has been launched in 4 types with different sizes.

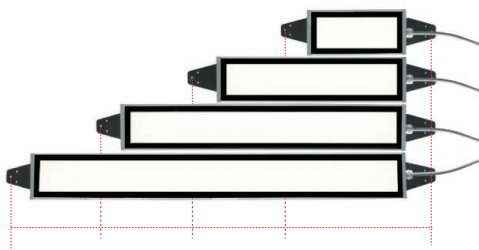

Mounting with bracket

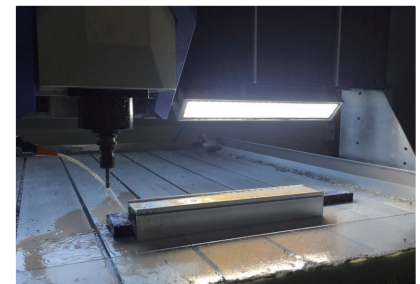

Model	Size(mm)	Mounting Size with bracket	Illuminance (at 1m)	Power consumption (AC / DC)	Weight(g)
SG-LED-ML-146	65 X 50 X 146mm	260mm	165lux / 650lm	7W / 12W	770g
SG-LED-ML-280	65 X 50 X 280mm	294mm	280lux / 1300lm	14W / 24W	1200g
SG-LED-ML-414	65 X 50 X 414mm	529mm	460lux / 1950lm	21W / 36W	1570g
SG-LED-ML-548	65 X 50 X 548mm	663mm	615lux / 2600lm	28W / 48W	1800g

# Working Light



## Nomenclature

SG - **WL** - **A220**

①

②

① **Product name**  
Working Light

② **Product type**  
A220 : Basic  
C : Rechargeable



SG-WL- A220



Switch



Headlamp

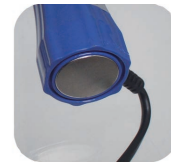

Magnet



DC jack

## Feature

- LED lamp is mounted on the head
- Bellows are connected to the headlamp to allow for flexible movement
- Uses a neodymium magnet with strong magnetic force
- There are two types: the basic wire type and the rechargeable type

## Product Specifications

- Color : Blue
- LED color : White
- Illuminance (at 20cm) : 1400 lux
- Operating temperature : -10°C ~ +60°C
- Input voltage : AC100~240V / DC24V



## Description

The work light can be used in the field by fixing it to the required position using powerful neodymium magnets and bellows. It can help increase concentration on work on ships, milling, and tapping that require precision work, and can be used for general purposes as a reading lamp. It can be easily turned on and off using the power button attached to the head, and is available as a basic type and a rechargeable type, so you can use it according to the location.

Product type	Basic	Rechargeable
Model	SG-WL-A220	SG-WL-C
Size (mm) (Including bellows)	Head Ø43mm / Length 525mm	Head Ø43mm / Length 525mm
Input voltage	AC220V ( 50/60Hz )	18650 3.7V 2600Ah
Power Consumption	4W	Below 3.5W
Weight	172g	190g
Charging Time / Continuous Use Time	-	3hours / 5hours



# Aluminum Profile LED Light



## Nomenclature

SG - LED - 1 S - 000

①      ②      ③

- ① **Product size(mm)**  
1 : 150mm   2 : 298mm  
3 : 446mm   4 : 594mm
- ② **Product color**  
S : Silver   B : Black
- ③ **Option**  
000: Basic (bracket)  
110: Neodymium magnet (2EA) + switch  
011: Bellows with magnet + switch  
100: Neodymium magnet (2EA)  
010: Switch



Switch      Fixed bracket



Neodymium magnet      Bellows with magnet

## Product Specifications

Product color : Silver / Black  
 LED Color : White / Red, Blue (220V Only)  
 Illuminance : 63 lux (at 1m) / 190 lux (at 0.5m)  
 Rated voltage : AC220V (50/60Hz), AC110V, DC24V  
 Power Code length : 100mm  
 Operating temperature : -10°C ~ +60°C  
 Features : Can be produced in a range of sizes up to 4m, in 148mm increments  
 Various options can be selected

※ Power Code length : 1M

Model	Size(mm)
SG-LED-1S(B)	25 X 33 X 150(mm)
SG-LED-2S(B)	25 X 33 X 298(mm)
SG-LED-3S(B)	25 X 33 X 446(mm)
SG-LED-4S(B)	25 X 33 X 594(mm)

# Rechargeable LED Light

## Nomenclature

SG - LED - 1 C - 01

①      ②      ③

- ① **Product size(mm)**  
1 : 150mm   2 : 298mm
- ② **Product type**  
Rechargeable
- ③ **Number of batteries**  
1ea / 2ea



## Battery specifications

**18650A 3.7V 2600mAh  
Lithium-ion battery**  
 Service voltage : 3.7V /  
 Maimum 4.2V  
 Operating temperature :  
 -20°C ~ 60°C  
 Charging : Fully charged in  
 3 hours  
 Service time : 5 hours of  
 continuous use

※ Charger is selling separatly

## Product Specifications

Product color : Black  
 LED Color : White  
 Illuminance : 63lux (at 1m) / 190lux (at 0.5m)  
 Operating temperature : -10°C ~ +60°C  
 Features : 2 neodymium magnets are mounted

Model	Size(mm)	Weight(g)
SG-LED-1C-01	25 X 33 X 150(mm)	Approx. 180g
SG-LED-2C-02	25 X 33 X 298(mm)	Apprix. 302g

# Signal Tower

## Nomenclature

SG - **70** **ST** **5** - **220A** **OF**

① ② ③ ④ ⑤

- ① **Product size(mm)**  
70 X 70mm
- ② **Product name**  
Signal Tower
- ③ **LED lamp color**  
5 Color ( R, Y, G, B, W )
- ④ **Input voltage**  
AC100~240V / DC24V
- ⑤ **Indicating operation**  
ON : Steady / OF : Flashing



## Product Specifications

Lens color : Transparent  
 LED color : Red, Yellow, Green, Blue, White  
 Rated voltage : AC100~240V / DC24V  
 Power consumption : 16W  
 Operating temperature : -20°C ~ +70°C  
 Indicating operation : Steady / Flashing  
 Signal sound : Buzzer < Volume Max. 90dB at 1m >  
 Material : Main body - Aluminum profile / Bracket - ABS incombustible  
 Lens - Polycarbonate / Pole - Aluminum



## Description

A signal tower is installed on a machine or at a work site to inform workers of the machine status or risks using colored lights and buzzers. Unlike existing tower lamps that send a signal with the lens color for the work environment, it enables users to recognize the signal intuitively and clearly using a system that can change the color of the LED itself.

Size(mm)	W 70mm x L 70mm x H 283mm
Mounting Size (mm)	60.8mm X 60.8mm
Mounting hole	Ø4.5

### memo

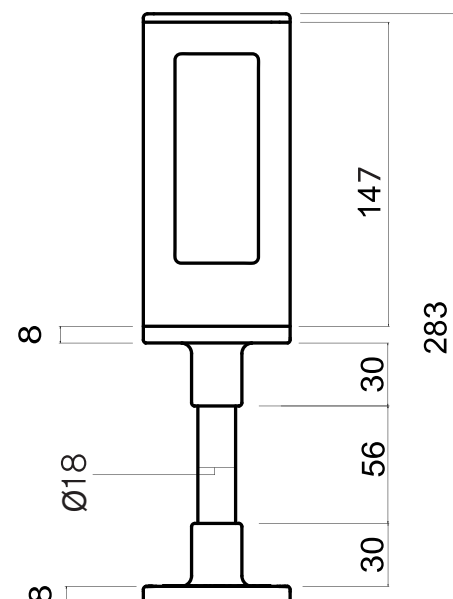

# Oil Skimmer



## Precautions for Use

1. Because some parts may become damaged by impact to the product, take care to avoid external shock
2. Remodeling is not possible as it may cause damage or affect performance
3. Special attention is required because any moisture damage to this model may cause safety accidents
4. Please make sure that the power of the motor is appropriate first before supplying power
5. All parts shall be fixed and tightened perfectly before operating the product
6. Make sure to wash off any contaminants from the skin during installation, repairing, and inspection
7. Keep away from objects that may cause damage or deformation on the belt area
8. Be careful that gloves and clothes are not stuck in the pulley during product operation. Make sure to turn off power and wear gloves when inspection and repair is required
9. Electric connection and disconnection must be done by qualified personnel
10. If oil is pooled on the floor, make sure that it does not overflow from the waste oil tank. Always make sure that the environment surrounding the product is clean. Otherwise, a slippery floor may cause safety accidents
11. The oil and water separator in this product is required to filter waste oil out a designated product must be used
12. Do not neglect the product when it is at high temperature because some parts of this product can be damaged by heat

## Installation

Install the oil skimmer at the cover of the coolant tank. The oil skimmer can be easily installed through a simple cutting process

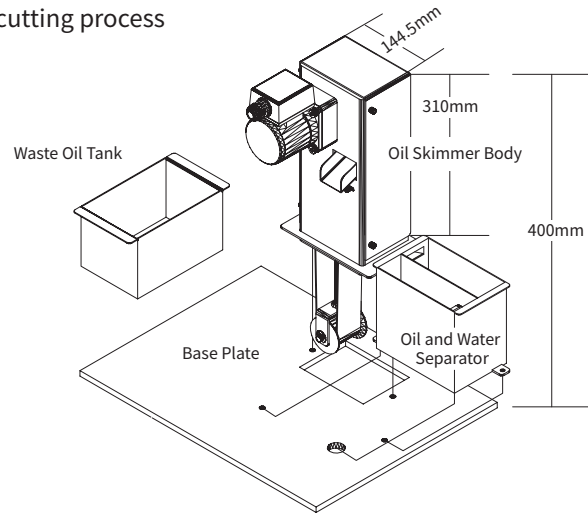

## Purpose of the product

Used for water coolant in machine tools (CNC machines, milling machines, processing machines, etc.)

Removes oil to prevent coolant contamination

- Prevent odor (remove contaminants)
  - Improve coolant replacement cycle and save cost
- For oil stains on processed products,
- Save labor and cost for cleaning processed products.
- Suitable for installation in narrow spaces

## Product Specifications

1. Body
  - ① Cover removal type
  - ② Color : Black  
(Other colors : Specific color designated by user)
2. Driving Unit
 

Ø3 200V 50/60HZ	Gear Ratio 1:100
Ø3 200V 50/60HZ	

  - ① Geared Motor : 25W
  - ② Head Pulley: MC Nylon (Brack)  
Fastened to the geared motor to drive the belt
  - ③ Tail Pulley: MC Nylon (Brack)  
Supports tension and return for the belt
3. Belt
  - ① PVC Belt (Blue)
  - ② Belt Width : 50mm
  - ③ Full Belt Length : 1040mm
4. Scraper
  - ① Steel (1.6 t)
  - ② Scrapper for the front of the belt
5. Total weight of oil skimmer body : 9.2kg



- ※ Products listed in this catalog are subject to change without prior notice to improve quality.
- For detailed product inquiries, please contact our head office.
- ※ Please check it when installing or using it.

# SEGIBIZ CO., LTD

ELECTRIC TECHNOLOGY

## SEGIBIZ

32, Saebyeoksijang-ro, Sasang-gu,  
Busan, Republic of Korea  
TEL : +82 51 322 7220  
H.P : +82 10 4226 7220  
FAX : +82 51 326 7221  
E-Mail : segielt7@segibiz.co.kr

## ILOOKS

3, Saebyeoksijang-ro 57beon-gil, Sasang-gu,  
Busan, Republic of Korea  
TEL : +82 51 715 7511  
FAX : +82 51 326 7221  
E-Mail : aurora@segibiz.co.kr

[www.jointbox.com](http://www.jointbox.com)



2022.12.28